Oakland and vicinity—
Fair tonight and Tuesday—
moderate westerly winds.

Oakland Tribune

Exclusive Associated Press Service
United Press International News Service

HOME EDITION

VOLUME LXXXXI—THREE CENTS—SUNDAY TEN CENTS | OAKLAND, CALIFORNIA, MONDAY EVENING, JUNE 16, 1919. | B | 16 PAGES | NO. 120.

U. S. CAVALRY PURSUES VILLA REBELS

GERMANY WILL NOT SIGN NEW TREATY, CLAIM

Changes in Terms Insufficient; Berlin Government Sentiment is Unanimous Against Submission, is Said

Armistice Ends Saturday at Noon and Document Must Be Signed Then or Hostilities Will Reopen, Warning

BY INTERNATIONAL NEWS SERVICE LEASED WIRE TO TRIBUNE.

LONDON, June 16.—The Allgemund Handelsblad states that the best circles in Berlin are preparing for the news that Germany will refuse to sign the peace treaty, said an Amsterdam despatch today.

Speaking in support of the new British joy loan, Chancellor Bonar Law declared today:

"The terms handed to the Germans today are final. Germany must sign or the armistice ends. We hope they do sign, but there is too much inclination to think that the war is over, whereas it is not over yet."

BY ASSOCIATED PRESS LEASED WIRE TO TRIBUNE

BERLIN, Saturday, June 14.—A canvass of official quarters this afternoon adduced the positive statement that unless the revised proposals of the entente nations contain most radical modifications, Germany will not sign the peace treaty.

The government, however, so far as it still is represented in Berlin is not indulging in the luxury of undue illusions as to what the next 48 hours will bring forth.

Alleged modification in the draft of the treaty as reported to Berlin are rejected as wholly insufficient to warrant the prediction that the government will be inclined to subject them to closer scrutiny.

Emphasis was also placed on the statement that the cabinet was absolutely united in its attitude and that there was no prospect of any division which might break up the present government.

CIVILIAN CONTROL OF RHINE ELIMINATED.

PARIS, June 16.—A controversy in the session of the big five over civilian control of the occupied districts of the Rhine this afternoon delayed delivery of the allies' reply to the German counter-proposals. Originally set for 4 p. m., the time was changed to 6 p. m.

The big five finally eleminated the provision for civilian control, which had constituted one of the biggest concessions to the Germans. The session was said to have developed some heated discussions. Premier Clemenceau led the fight for revocation of the alteration and was supported by the contentions of Marshal Foch. It is understood, however, that some representations will be made to the Germans, indicating the allies' intention to establish civilian control later.

SIGN OR REJECT: NO CHANCE FOR DEBATE OR DISCUSSION

PARIS, June 16.—Marshal Foch, General Bliss and other military leaders attended the meeting of the council of five today. The meeting developed into a general wind-up of the German situation.

The complete substituted treaty was handed to the Germans this evening, with a time limit expiring Saturday noon. Germany will not be allowed to debate orally or discuss the terms in any way; she must sign or reject.

President Wilson will proceed to Brussels Wednesday night, spending Thursday and Friday there and returning to Paris Saturday morning to participate in the signing of the treaty, if the Germans are then ready. The President hopes to reach the United States before the end of the month, being somewhat concerned over reports of industrial unrest at home.

PREPARE LIST OF THOSE WHO MUST STAND TRIAL

PARIS, June 16.—The allies have promised Germany to deliver within one month a list of persons whom they intend to try for the responsibility for the war and violation of the laws of war.

IRISH HEARING PLEA IS REPORTED TO PEACE TABLE

BY UNITED PRESS LEASED WIRE TO TRIBUNE

PARIS, June 16.—The American delegation announced today that it had reported to the peace conference the Senate's resolution asking for a hearing for representatives of the Irish republic.

Canadians Held in London Burn Shops

LONDON, June 16.—More than 20,000 Canadian troops, angered at the delay in their repatriation, spent a riotous week-end at Whitley Camp, putting the torch to over a dozen shops, the garrison theater and the Salvation Army hut. Late advices from the camp today indicated that the authorities have the rioting in check.

Labor trouble among dockworkers at Liverpool is assigned as the reason for delay in sending the Canadians home.

U. S. Troops To Stay in Siberia, Says Gen. March

WASHINGTON, June 16.—"The administration has no intention now of withdrawing all American troops from Siberia," General March, chief of staff, told the Senate military affairs committee this afternoon.

There are 8000 men of the United States army in Siberia, General March said, and it is proposed to replace these with others now being recruited.

American forces in Siberia are larger than the British, French or Italian forces, General March said. The Japanese have more than all the rest put together.

The original American troops will be out of Murmansk and Archangel by July 1, General March said.

OAKLAND RED HELD AS DEATH THREAT WRITER

Suspected of being the author of the "Red" death threat to Captain of Inspectors Walter J. Petersen, and innumerable other threatening letters to Oaklanders and San Franciscans dating back to the San Francisco "preparedness parade," "Rev." John J. Weiler, for years a soap-box orator and Socialist agitator in Oakland, is today lodged in the city jail.

In the arrest the police believe that they may have uncovered a clew that will lead to the solution of the mystery of the bombing of the George D. Greenwood home and the death of Mrs. Greenwood. This explosion was a part of a general campaign of terrorism, the police hold, under the auspices of the "CCC of C," mysterious inner circle of the I. W. W. organization. Letters in the Russian clergyman's possession and addresses in his note book contain the names of Bolshevik and I. W. W. leaders. The police believe that he may have been one of the tools of the organization that worked out the Greenwood crime, and are investigating this angle of the case today.

Rev. Weiler was arrested by Captain Petersen and Inspectors Fenton G. Thompson, William Kyle and Richard McSorley. The arrest was made at the home of Albert Alverson, East Oakland, a Socialist, who is held on the charge of syndicalism here.

The suspected anarchist has been confined in the city jail four days. A sample of his handwriting was matched with the many letters and it is, according to Petersen, almost indisputably the same as that on the letters addressed to many prominent persons in the bay district. Among these were elaborate posters, addressed to Captain of Inspectors Petersen and Joseph Moore, of the Moore Shipyards. The police say that Rev. Weiler was once an employee of these yards.

Weiler claims he is a regularly ordained minister. He says he has preached in Oakland churches. In an interview with Captain Petersen today, he gave an example of his handwriting and stated he was anxious to clear his name of any guilt.

The clew that brought Rev. Weiler's arrest was obtained at the Moore yards. An application, whose handwriting compared exactly with that of the many threatening letters, was obtained from the files. It is said that Weiler worked at the yards in April, 1918.

Captain Petersen declares Weiler was a member of the Mooney Defense League and an associate of Miss Theodora Pollok, alleged "ringleader" of San Francisco agitators, who was convicted on a charge of syndicalism Saturday in San Francisco and denied a new trial. She is charged with having sent threatening notes to Governor Stephens. The police say Weiler is also an associate of Mrs. McGowan, alias Lore, who was indicted by the Sacramento grand jury on charges of similar nature.

Captain Petersen says the number of letters, whose handwriting is said to be identically the same as that of Rev. Weiler, cannot be given exactly. They started with the preparedness parade and have been spread broadcast regularly ever since, he holds. One of them was addressed to the American Legion.

STATE AND FEDERAL OFFICIALS CONCUR.

Before the arrest was made Captain Petersen called into consultaiton District Attorney Decoto, E. Y. Kelly of the department of justice, San Francisco; Captain J. J. O'Meara of the San Francisco police neutral-

(Continued on Page 2, Col. 5)

Airplanes Resume Flight From Oregon

SACRAMENTO, June 16.—The five Curtiss planes, forced to land at Ashland, Ore., Sunday night because of storms, left there this morning on their return flight from Portland and will arrive at Mather field this afternoon.

Governor Olcott of Oregon is flying with Lieutenant-Colonel Watson and will come to Sacramento.

PHONE STRIKE MEETING IS CALLED HERE

Southern Operators Defy the Union Orders and Walk Out; Service in Los Angeles and Vicinity is Halted

Leaders of Electrical Workers Declare Tie-up is Complete; Line Officials State the Situation Satisfactory

In defiance of the decision of the international telephone operators, linemen and switchmen in Los Angeles and other Southern California cities went out on strike today. Strike plans in the bay cities were declared off by Louis C. Grasser, vice-president of the International Brotherhood of Electrical Workers, resident here, but he declared that plans for demanding wage advances would not be dropped.

That any strike movements were illegal because not sanctioned by the International Brotherhood was Grasser's declaration. This would cover the Southern California situation.

EASTBAY UNIONS MAY JOIN 'PHONE STRIKE

The possibility also developed today that Eastbay unions might join the southern strikers when it was announced by C. A. Jordan, business agent of Electrical Workers' Local No. 283, that that union and the telephone girls' union would both meet this evening at the Pacific building to consider an immediate strike. Jordan claimed this afternoon that a sufficient sentiment had developed among the members of the two unions to make a strike certain and that tonight's vote would be only a formality.

Further indication that the southern employees were determined to go it alone was given in a long distance telephone message received by R. E. Swain, president of Pacific district council of the brotherhood, at San Francisco. He declares he had been told this morning by Los Angeles employees that they "had waited eight months for the order to strike and were going to strike" despite the announcement at Atlantic City by Miss Julia O'Connor, president of the telephone girls, that the proposed coast strike had been ordered off.

CLAIMS VARY ON CONDITIONS IN SOUTH

Reports from the south vary. Los Angeles union claims are that 98 per cent of the linemen and switchmen and 1000 of 1500 operatives quit at Los Angeles. The company denies the proportion is nearly so large. All the union men and a few non-union men went out at Pasadena. At San Diego all the linemen are out. Long Beach, Santa Ana, Riverside and San Bernardino are reported affected by the strike. Fresno voted to strike today but held up the actual walk-out pending word from San Francisco.

Regarding the wage demand here, Grasser said that negotiations between the Pacific Telephone and Telegraph Company and the electrical workers and operators would be instituted at once looking to securing a higher scale. The electrical workers, now paid from $5.25 to $5.50 a day, will ask $6.40 a day, he said, while the telephone girls will demand an advance from $9 to $15 a week to $12 to $24 a week.

Leon Shook, president of the electrical workers, is in San Francisco in conference with union leaders there.

STRIKE IN SOUTH IS NOVELTY SIGHT

BY ASSOCIATED PRESS LEASED WIRE TO TRIBUNE

LOS ANGELES, June 16.—Gayly gowned in summer fabrics, chatting and smiling as they walked, hundreds of striking telephone girls streamed from the various exchanges here to the Labor Temple today to attend a meeting at which strike plans were outlined.

At the same time linemen and switchmen employed here, at San Bernardino, Riverside, Santa Monica, Long Beach and points in Orange reported to their union headquarters instead of to the various telephone offices where they had been employed.

Strike leaders said more than 1000 operators and 500 electrical workers had quit; C. F. Mason, district superintendent for the telephone company, said that less than 5 per cent of the operators were on strike—which would be about 100—and that enough electrical workers remained on duty to take care of the business.

Up to noon service continued, but calls were completed very slowly and apparently with increasing difficulties.

L. I. Marshall, directing the telegraphers' strike west of Denver from his headquarters here, said the strikers were gaining strength and deprecated the claims of the companies for improved conditions.

SAN BERNARDINO IS WITHOUT 'PHONE SERVICE

SAN BERNARDINO, Cal., June 16.—San Bernardino is entirely without local 'phone service today. The thirty-seven girl operators employed here struck this morning. Every 'phone in the city was tied up.

DENVER, June 16.—In default of receipt of instructions to the contrary, members of the Denver local union of the International Brother-

(Continued on Page 2, Col. 3)

Mexican Insurgents Chased From Juarez by U.S. Troops; Their Ranks Thinned During Wild Flight

SOLE PURPOSE DECLARED TO PROTECT LIVES

Soldiers Ordered Over the Border When Shots From Villa's Men Endanger Citizens and Cause Injury

General Cabell Reports on Sending of Expedition to Juarez for Safety of U. S. Residents; Not an Invasion

BY ASSOCIATED PRESS LEASED WIRE TO TRIBUNE

EL PASO, June 16.—A list of the known killed and wounded during the fighting near Juarez is:

PRIVATE SAM TURCO, headquarters company, 82d Field Artillery, killed by a sniper.

PRIVATE BURCH CASEY, of the same unit, shot through the chest.

CORPORAL EDWARD REILLY, motor truck company 401, shot in the leg.

CORPORAL EARL SMITH, Company A, 24 infantry, shot in the leg by a stray bullet.

Mrs. Ed Duvis Ramieroz, age 27, 309 East Eighth street, killed while sitting on her doorstep Sunday afternoon.

Anastatio Madrid, 500 South Florence street, scalp wound from a stray bullet while seating in a window at his home.

Augustina Ochoa, a 16-year-old Mexican girl, Eleventh and Ochoa streets, wounded while under her bed in her room.

WASHINGTON, June 16.—The sole purpose of the American soldiers in crossing the Mexican border is to protect the lives of Americans, Secretary of War Baker said today in commenting on the situation there.

"There is no possibility of a misunderstanding between the republic of Mexico and the United States with regard to the protection of life on the American side," Baker said.

"In many instances previously it has been necessary for the American forces very briefly to cross the border to disperse bandit forces. The sole purpose of the American soldiers is to protect life on the American side."

CROSSING ORDERED AS SAFETY MEASURE.

American troops were ordered to cross the border to disperse the Villista bandits, Major General De Rosey Cabell notified the war department today. His wire follows:

"MARFA, Texas, June 16, 1:45 a. m.—Following received at 1 a. m. Monday from El Paso:

"10 p. m. Since my telegram to you following developments have occurred: About 4:20 p. m. Villistas again attacked Juarez from the south and east and succeeded in entering the town. They were driven out by Carranzistas under command of Escobar, who was wounded and who was brought to this side of the line and is now in the base hospital. Since that time intermittent firing has been going on between Villistas and Carranzistas. At this hour (10 o'clock) the Villistas are reported to be practically in possession of Juarez. Upon affidavits of three responsible citizens of El Paso that Villistas had fired into El Paso; upon the investigation of wounding of Mexican girl made by the district inspector showing she had been wounded by a shot fired by Villistas; upon investigation by the district inspector of two officers of the police department of El Paso showing that shots undoubtedly coming from Villistas had been fired into El Paso, because of the wounding of several innocent persons residing in El Paso and of two American soldiers performing their duties on June 14 and 15, under authority given me in your telegram dated June 12, 1919, 1 p. m., this date, ordered troops of my command to cross the border and disperse Villistas, but on no account to undertake an invasion into Mexico. Troops of my command are now crossing the border to carry out this order. As soon as I accomplish this and the safety of the citizens of El Paso is secured troops will be withdrawn to this side of the border. ERWIN."

General approval was voiced in Congress today of the sending of American troops into Mexico to protect the border towns.

"I thoroughly approve," said Senator Swanson, Virginia. "The movement is entirely a protective one, and Mexico should understood that her soldiers or her bandits must not interfere with affairs on this side of the line."

Representative Kahn, California, said that the move was entirely proper.

"Anything done to protect American lives and interests meets my approval," said Kahn

Scenes in Juarez, Mexico, where United States troops intervened. Above is the sixteenth century mission of Our Lady of Guadaloupe, historic Juarez church, which has figured in three revolutions. Below is a band of typical Villa cavalrymen.

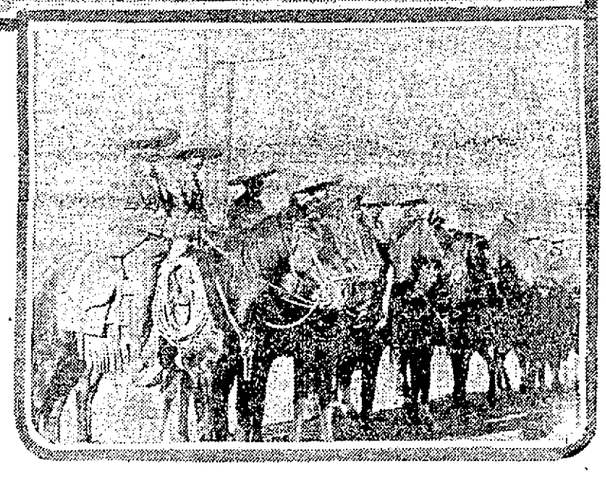

MACHINE GUNS IN AUSTRIA DEFEAT BOLSHEVIST PLOT

BY INTERNATIONAL NEWS SERVICE LEASED WIRE TO TRIBUNE

COPENHAGEN, June 16.—Austrian troops with machine guns broke up an attempt by communist supporters to overthrow the present Austrian government and set up a soviet regime, said a despatch from Vienna today. The communists attempted to storm the Vienna prison and release political prisoners.

LONDON, June 16.—Active preparations are being made for the evacuation of Petrograd, it is announced in a wireless despatch from Moscow.

WARSAW, Friday, June 13 (By the Associated Press).—The German penetration of Lithuania is proceeding. The Germans now hold the line from Riga to Kovno. Their army of occupation, replacing General Hoffman's forces, has taken over the railways, banks, newspapers and public schools of Riga, Libau, Kovno and other places.

The fighting between the Germans and the Bolsheviki is reported to be of the fiercest character, neither side giving quarter.

Treaty Incomplete, Wilson Tells Senate

WASHINGTON, June 16.—President Wilson, responding to the Senate resolution asking for the complete text of the peace treaty, advised the Senate through the State Department today that he did not consider it in the public interest to transmit the treaty text at this time because it was incomplete and many delicate points were under negotiation.

Kansas Third State to Ratify Suffrage

TOPEKA, Kan., June 16.—The Kansas legislature in special session today unanimously ratified the woman suffrage amendment to the United States Constitution.

Three states have now ratified the amendment—Illinois, Wisconsin and Kansas.

THE PICTURE TELLS THE TALE

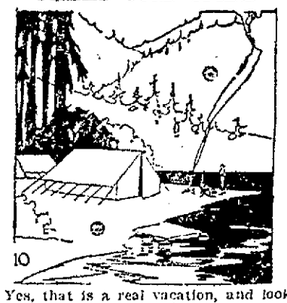

Yes, that is a real vacation, and look at the money you save!
But the problem is how to get there.
And the answer is to be found in a bargain under

Used Cars

BURLESON MOVE PROMISES END OF KEY STRIKE

BY ASSOCIATED PRESS LEASED WIRE TO TRIBUNE

ATLANTIC CITY, N. J., June 16.—Postmaster General Burleson's order granting the right of collective bargaining to electrical and telephone workers, signing of which on Saturday averted a nation-wide strike, applies to all other employees under the postoffice department, including telegraph operators and postal employees, according to a report made today to the convention of the American Federation of Labor by P. H. McCarthy of San Francisco, chairman of the committee that went to Washington under direction of the convention.

BY UNITED PRESS LEASED WIRE TO TRIBUNE

CHICAGO, June 16.—"The beginning of the end" of the nation-wide strike of commercial telegraphers was seen here today by President S. J. Konenkamp and other union officials as a result of the announcement by Secretary Frank Morrison of the American Federation of Labor, that Postmaster General Burleson had promised to get the strikers and company representatives together.

A committee is ready to confer either with Burleson or the companies and only awaits the call, Konenkamp said.

Percy Thomas, deputy international vice-president at New York, today was requested by President Konenkamp to visit Samuel Gompers to ask him to take up the strikers' demands with Burleson, Konenkamp said.

Thomas also was instructed to appeal to President Wilson for aid in settling the difficulty, he announced yesterday.

Baker Insists on U. S. Army of 509,000

WASHINGTON, June 16.—Secretary Baker appearing today before the Senate military committee, insisted that Congress make provision for an army of 509,000 men until a permanent military policy can be adopted. He declared the force of 300,000 proposed in the annual army appropriation bill as passed by the House was "inadequate."

WILSON TO TOUR COUNTRY FIGHTING FOR PEACE LEAGUE

By ROBERT J. BENDER,
United Press Staff Correspondent.

WASHINGTON, June 16.—President Wilson, upon his return home, immediately will carry his fight for the peace treaty and league of nations covenant directly to the people, according to plans being perfected now.

A tentative itinerary, including stops and speeches at principal cities from one end of the country to the other, is now before the President in Paris.

The President's determination to fight the foes of the treaty and the league was voiced in a private message received here today in which the President said nothing must interfere with his "getting the country to understand the treaty and the league."

When the President's swing around the circle begins depends entirely on how soon he is able to leave Paris. It now appears likely that he will be on the high sea enroute home within ten days unless there is some hitch in the scheduled signing of the treaty by the Germans June 21. He will deliver his message on the peace treaty to Congress and then start out immediately to carry his case to the people.

Invitations have been received at the White House urging the President to visit various cities. St. Louis wants him July 4 and Virginia is hoping that he will attend Richmond Day, July 30.

British Knighthood Spurned by Tagore

(Exclusive Cable to the International News Service from London Daily Express.)

LONDON, June 16.—Rabindranath Tagore, Hindu painter and writer, who was recently knighted, today asked that he be relieved of his knighthood as a protest against British methods of repression in the Punjab disturbances.

"The time has come when badges of honor make one's shame glaring," wrote Tagore. "I wish to stand shorn by the side of my countrymen."

AMERICANS QUICKLY ROUT REBEL FORCES

Villistas Driven From Juarez in Short Order After U. S. Troops Cross Rio Grande; Tanks Are Used in Advance

Troops Withdrawn After 11 Hours' Occupation of Mexican Town; Many Rebels Killed by Machine Gun Fire

BULLETIN:

BY ASSOCIATED PRESS LEASED WIRE TO TRIBUNE

EL PASO, June 16.—The American cavalry abandoned the Villa rebel chase this afternoon and are returning toward the river near Ysleta, Texas, preparatory to recrossing to the United States.

Colonel Tompkins, commanding the Second Cavalry, sent a wireless to the military headquarters at 3 o'clock this afternoon, saying he was reassembling his columns.

(By Associated Press).

EL PASO, June 16.—Two clouds of dust close together on the rim of the southwestern mesa at noon today indicated the relative positions of the American and Villa cavalry columns in the pursuit which stretched across the Juarez plains from northeast to southwest this morning. Colonel James J. Hornbrook, commander of the fifth cavalry, was reported in command of the cavalry column, the seventh cavalry having shifted in another direction in pursuit of another Villa band. By noon the two columns were only faintly visible in the dust screen and it was impossible to tell whether or not the American troops were in contact with the fleeing Villa riders.

Only Cavalry Stays in Action

It was announced at military headquarters today that the cavalry and artillery forces would probably return to the American side before dark. Only the cavalry was engaged with the rebels at noon, the artillery firing in the vicinity of San Lorenzo having ceased. The 24th infantry troops, which were withdrawn this morning, were ordered to camp at Fort Bliss.

BY ASSOCIATED PRESS LEASED WIRE TO TRIBUNE

EL PASO, June 16.—Artillery fire against the Villa rebel forces southeast of Juarez was opened at 10:35 a. m. today with the Second Battalion of the Eighty-second Field Artillery firing shrapnel, bursts of which could be seen plainly from the river. The artillery fire was six miles from Juarez in the vicinity of the cavalry fighting near San Lorenzo.

U. S. Cavalry Pursues Fleeing Villa Forces

At 11 o'clock the entire Second Cavalry Brigade, composed of the Seventh and Fifth Regiments, could be plainly seen about eight miles south and west of Juarez, in hot pursuit of the Villa forces which were engaged at 10 o'clock this morning in the vicinity of San Lorenzo, it was stated at military headquarters.

At 11:20 the American cavalry appeared to be gaining rapidly

(Continued on Page 2, Col. 1)

U. S. TROOPS CROSS BORDER, TAKE JUAREZ

(Continued From Page 1)

on the Villa band, which was making a desperate effort to reach the mountains to the southwest of Juarez.

JUAREZ, Mex., June 16.—United States infantry troops started withdrawing from Juarez to El Paso at 10:30 a. m. today in obedience to orders by Major General de Rosey C. Cabell, commander of hte Southern Department, who arrived from San Antonio early today and crossed the international bridge for a conference with General Francisco Gonzales, supreme commander of the Juarez troops.

At 10:45 a. m. the Twenty-fourth Infantry started marching across the international bridge from Juarez, and by 11 o'clock the entire command was back on American soil after having spent exactly eleven hours on Mexican soil.

Many Killed By American Shrapnel

An American army officer who made an inspection trip from the international bridge to the race track southeast of Juarez this morning, reported seeing the bodies of thirty Villa dead. He believed many had been killed by American shrapnel.

BY INTERNATIONAL NEWS SERVICE
LEASED WIRE TO TRIBUNE

EL PASO, Tex., June 16.—Fleeing southeast along the Rio Grande, their ranks cut to pieces by pursuing United States cavalry under orders to kill any rebel that refuses to surrender, the forces of Pancho Villa are in utter rout today. The city of Juarez has been evacuated by the rebels and the Mexican federal troops and United States forces are in complete control.

American losses thus far reported are two killed and seven wounded. Villa's losses from rifle and machine gun fire, as well as from shrapnel, which the American artillery hurled into his positions, are believed to be heavy. Many prisoners have been taken.

BY UNITED PRESS
LEASED WIRE TO TRIBUNE

EL PASO, Tex., June 16.—"Our work is finished. I will order our troops back from Juarez, probably this noon, certainly today," said General J. B. Erwin, commanding this border district.

American troops completely routed the Villistas in and around Juarez this morning, driving them "in every direction," said Erwin.

The total American casualties so far reported were only two slightly wounded.

General Erwin stated that the Americans reported counting thirty-six dead Villistas in and around Juarez. The total Villistas casualties is probably much larger.

Within thirty minutes after advancing against the Villistas entrenched at the Juarez race track, negro troops of the Twenty-fourth United States infantry had scattered the Mexicans. The fighting occurred by moonlight shortly after 2 a. m., and this apparently accounts for the comparatively minor casualties.

The Villistas stood their ground for only a few minutes, the superior American infantry equipment in rifles and machine guns completing the work where the artillery from the American side left off. Rocket flares were used to signal the end of the barrage and the opening of the infantry advance.

The Mexicans were threatened from behind by a force of United States cavalry and had to scatter to avoid surrender or capture.

Satisfactory co-operation from the Carranzista garrison in Juarez marked the American entry of Mexico, the largest expedition to cross the border since the Pershing expedition of 1916.

General Francisco Gonzales, while expressing the belief that the American crossing was unnecessary and that his troops had adequately defended the town, remained in Fort Hidalgo. Juarez, and ordered his troops outside the city prevent mistaken clashes with the Americans.

General Erwin, through his aide, assured Gonzales that the purpose of the operation was merely to drive away the Villistas, and that the American troops would return to their side of the border promptly after this object was achieved.

Many Villistas are reported headed for Guadaloupe, across the Rio Grande from Fabens, Tex.

The American advance into Juarez was undertaken at 11 p. m. Sunday by orders from General J. B. Erwin, commander in the El Paso district, to prevent further firing into this city as the result of the fighting in Juarez which was under heavy assault from a large Villista force.

Piloted by three armored cars, a number of American machine gun crews and one-pounders led the advance. They were closely followed by negro troops of the Twenty-fourth United States infantry, wearing trench helmets and campaign packs.

Two companies of the United States Nineteenth infantry followed across the bridge at Juarez.

The American advance encountered little resistance at first. But sniping against the United States forces began within a short time. After one American soldier was reported killed orders were given to hunt down snipers and kill them on sight.

In the meantime the guns of the Eighty-second United States field artillery opened a bombardment from the El Paso side against the race track east of Juarez, where Villistas were entrenched.

The Fifth and Seventh regiments of United States cavalry drove their mounts through the shallow waters of the Rio Grande. Colonel Selah Tompkins of the Seventh commanded the cavalry brigade. He directed an enveloping movement against the race track, following up the box barrage of the American artillery which was intended to cut off the Villistas there from escape. At last reports the American advance was going well.

General Erwin officially announced that no intervention or invasion of Mexican soil in any punitive expedition such as followed the Villistas' raid on Columbus, New Mexico, several years ago, is intended in the present expedition.

As soon as the safety of El Paso and its citizens is assured, Erwin stated, the American troops will be withdrawn to this side again.

The American crossing was made with typical American dash. Within ten minutes after orders were given the advance forces were entering Juarez. The preparations were made with the same thoroughness as for a night raid on the western front, but on a smaller scale here.

The American troops found Juarez filled with dead and wounded Mexicans of both factions, while the inhabitants cowered in their adobe homes. Fighting had been going on in Juarez intermittently since late Saturday night, when the rebel attack opened against the Carranzista garrison.

Dead were lying in distorted attitudes over curbings. Dogs were prowling among the fallen Mexicans. The Cruz Blanca, or "white cross" hospital in Juarez was caring for thirty-two wounded rebel and federal soldiers.

All El Paso witnessed Sunday's fighting from vantage points on the American side. Several El Pasoans were injured, as were two American soldiers on border guard duty. General Erwin cited these cases in explanation of his order for the American troops to cross and disperse the Villistas.

The fighting in Juarez between the two Mexican factions raged at intervals throughout Saturday night and Sunday. Twice the Villistas penetrated to the center of the town. With the main Villista force held in reserve, the situation did not look bright for the Carranzistas when the Americans came to their assistance.

Reports on possible American casualties in and around Juarez are not yet available.

PRISONER SHOT DEAD.

After prisoners in the Juarez jail were liberated, an American prisoner, said to have been John Anderson, was shot dead as he was trying to make his way to the international bridge.

Corporal Edward C. Reilly, motor truck man, was shot through the right leg at the Santa Fe bridge Sunday morning.

The preparations for the American entry of Mexico began at 7:30 Sunday evening, when the first detachment of the colored infantry reached the American side of the international bridge. Colonel Arthur Hadsell was in command of the foot soldiers.

All Snipers Ordered Shot Down
El Paso People Witness Battle

EL PASO, Texas, June 16.—An American soldier shot and killed a Mexican sniper who fired on him from the top of an adobe house at the intersection of Ninth and Stanton streets at 1:30 o'clock this morning. Orders were given for the American soldiers to shoot all snipers. A woman and another Mexican who were on the roof with the sniper were captured.

Two snipers were arrested near the international bridge by the military last night and taken to Fort Bliss. A general round-up of all Mexicans found with arms in their possession was ordered.

Private Burchard Casey, 82d artillery, was shot through the chest; Private Alfred Friedman of the 24th infantry, was shot in the leg, and Sergeant R. M. Buckles of the 9th engineers was struck in the thigh by snipers' bullets prior to the crossing of the American troops. This increases the casualties occurring on the American side to two killed and seven wounded.

Spectators were warned from the roofs of buildings, were ordered to keep off the streets running to the river and prevented from congregating in groups.

El Paso witnessed the battle from roofs of buildings and tops of box cars and lumber piles along the river front. Spectators crowded the taller buildings and every available elevation, even the top of the gas plant tank was dotted with spectators.

When bullets whizzed over the housetops there was a general scurrying for cover. As the fighting was more to the south than on the previous night, more bullets were falling on the American side of the line than during the initial engagement after midnight this morning. It was necessary for customs, immigration and army officers at the international bridge to seek shelter behind brick or adobe walls to keep out of the way of flying missiles and a sudden burst of machine gun fire caused heads to lower behind parapet walls throughout the southern part of the city.

A baseball game between the 8th engineers and the zone supply teams at Fort Bliss was interrupted in the seventh inning by the curt announcement by the umpire that all men would report at once to their respective commands for service on the border.

AUTO VICTIM HAS CHANCE FOR RECOVERY

Two automobile accidents, one last evening and the other this morning, resulted in injuries to three persons.

Mrs. Annie Tole of 1806 East Twentieth street, is at the Fabiola hospital with numerous external injuries and possible fracture of the skull. Mrs. Tole was returning to her home late last evening. As she crossed East Fourteenth street at Thirty-ninth avenue she stepped in front of a machine driven by Thomas P. Keating of 9430 Foothill Boulevard. Keating declares he made every effort to avoid striking her, but in vain. He took her to the emergency hospital, whence she was removed this morning to Fabiola. Dr. Mabel A. Geddes, attending physician, believes she has a chance for recovery.

FATHER AND DAUGHTER HURT

Two automobiles, one occupied by William Holub of 1098 Grand avenue and his daughter, Josephine, the other by Herbert E. Hoy of 627 Twenty-eighth street, collided at Grand avenue and Wildwood early this morning. Hoy turned sharply at Wildwood and ran into the Holub machine which was just leaving its garage.

Holub was thrown out of his car which was badly damaged, receiving many abrasions, but none serious. His daughter was but slightly injured. Hoy was not hurt. Holub is a merchant in this city, and Hoy a salesman.

CLOSE ESCAPE FOR NEILS.

Inspector Frank Neils had a narrow escape from death yesterday when the automobile in which he was driving from Concord, went over a bank and turned three somersaults. The detective was thrown out, this saving his life.

The accident occurred when E. T. Kerns, of Berkeley, driving ahead of Neils, sought to turn aside to avoid another car driven by M. F. Kuehen of 1600 Ashby avenue. The Neils machine struck Kern's car, and went over the bank. Neils sustained a few scratches but was otherwise uninjured. The auto is a total wreck.

CAR GOES OVER BANK.

John Walsh and Miss Bessie Dearing, both residing at the Lotus Apartments, 1708 San Pablo avenue, leaped from the seat of an automobile on the Mt. Hamilton grade, above San Jose yesterday afternoon and saved their lives. The next instant the car rolled over the edge of the grade and was smashed to pieces 500 feet below.

With them was William Peters, also of the Lotus Apartments. Peters was in front of the car on the ground seeking to discover what had gone wrong with the mechanism when the emergency brake failed to work and the car started. Peters sprang from its path just in time to prevent being forced over the brink of the cliff ahead of it.

SEVEN IN BERKELEY.

BERKELEY, June 16.—Seven persons sustained minor injuries as a result of three auto accidents occurring here yesterday. The first occurred Sunday afternoon when Charles E. Boudron of 1422 Arch street, lost control of his machine on the road between Martinez and Pinole and ran into a fence at the side of the road.

The automobile was a new one and this was the first long trip on which Boudron had driven. He suffered a broken left thumb and bruises. His wife and two grandchildren, Miss Katherine Muller, 872 Fulton street, San Francisco, and Charles B. Muller, 4156 Twenty-fifth street, San Francisco, also sustained minor bruises. They are being treated at the Roosevelt Hospital.

Miss Katherine Lalonde of 2112 Addison street received a bruised shoulder in a collision between the machine driven by A. S. Owens of Rodeo in which she was riding, and one driven by J. L. Porter of 1033 Castro street, Oakland. The collision occurred at the corner of University and San Pablo avenues.

Seven-year-old Maso Horonaka, son of a Japanese nurseryman of Claremont and Ashby avenues, was run down while playing on the street at Claremont and College avenues by a machine driven by John Bullen, chauffeur for Charles E. Cumberson, business man of San Francisco. Cumberson was riding in the machine at the time of the accident and had the boy taken to Alta Bates Sanitarium. He suffered a sprained left leg.

STRIKE OPENED DESPITE ORDERS

(Continued From Page 1)

hood of Electrical Workers went out on strike this morning, in response to the issue called last week.

RIVERSIDE, June 16.—Fifteen linemen, the entire force employed at the local offices of the Southern California Telephone Company, went out on strike at 8 o'clock today.

ST. LOUIS, June 16.—The strike which went into effect here at 7 a. m. today had completely tied up service of the Kinloch Telephone Company and crippled service of the Southwestern Bell Company several hours later.

PASADENA, Cal., June 16.—The strike committee of the local Electrical Workers' Union claims that about twenty-five men went out on strike this morning and that the company has only a few men left.

SAN DIEGO, Cal., June 16.—Every telephone lineman in San Diego county is out on strike today, according to a statement issued by union officials.

SPRINGFIELD, Ill., June 16.—The strike of electrical workers in Southern California today, despite the fact that the general strike order has been cancelled, is due to slowness in transmission of the cancellation order, according to Charles P. Ford, secretary of the International Brotherhood of Electrical Workers. Ford declared that messages calling off the strike were sent out yesterday and that official orders to that effect would go out today. He added that in cases where local managers refused to obey the order of Postmaster-General Burleson, in which the workers' demands were granted, strikes would result.

MISS O'CONNOR SAYS STRIKE CALLED OFF

ATLANTIC CITY, N. J., June 16.—The proposed strike of Pacific coast telephone girls has been declared off, Miss Julia O'Connor, head of the telephone operators' organization, announced at the American Federation of Labor convention here today.

Miss O'Connor said this decision was reached because of the settlement of the controversy of the electrical workers.

Plans are being made, she said, for the unionization of all telephone operators throughout the country.

The operators, she declared, have grievances everywhere except in the New England states of Maine, New Hampshire, Rhode Island, Massachusetts and Vermont.

DEATH THREAT SUSPECT JAILED

(Continued From Page 1)

ity squad, all of whom verified his conclusons as to the handwriting of letters and that of the imprisoned Weiler.

To more definitely establish the handwriting circumstance, authorities have wired for Milton Carlson, Los Angeles handwriting expert, to come here immediately. Carl Eisenschimmel has examined the letters and samples of Weiler's handwriting. He says they are the same.

Captain Petersen was uncertain over the probability that the Greenwood bomb outrage might be from the same source and is conducting his investigation further.

"We want to give this man every chance to clear himself," declared Captain Petersen. "The investigation has been thorough and painstaking. The handwriting and evidence against Rev. Weiler is very strong."

Captain Petersen said he would ask for a complaint against Rev. Weiler, charging him with syndicalism, the new law pertaining to letters threatening sabotage. The penalty is one to fourteen years in confinement.

Rev. Weiler was once before in the custody of Oakland police. On July 17, 1918, he was arrested here on a warrant from Long Beach, charging failure to provide.

POLICE DECLARE ALL LETTERS SIMILAR.

The violence threats were not confined to prominent bay persons, but letters were also sent to Senators James D. Phelan and Hiram Johnson. The handwriting bears the same resemblance.

The latest threats received were in the form of posters, containing many newspaper clippings of "red" activities throughout the country. One feature of the poster is the number at the top—"3-777." Captain Petersen explains this is the ominous warning the "reds" give. The numbers are the measurement of a grave, three feet wide, seven feet deep and 77 inches long.

Rev. Weiler is German and is declared by the police to be one of the most radical street corner orators in Oakland. He has resided here many years. During the war he was constantly under surveillance of local police inspectors.

Weiler's arrest may, according to the police, clear up not only the mystery of a number of "death letters," but may clear the entire program of terrorism which the police believe resulted not only in the letters to Governor Stephens, Senator James D. Phelan and others, but in the bombing of the George D. Greenwood home, the bombing of the Charles T. Hutchinson home and the death of Mrs. Greenwood.

These dynamitings are held to be the work of the same agency, known as the "CCC of C" or "Cats Claw Club," mysterious inner circle of the I. W. W. organization. The Hutchinson letters and the Stephens and Phelan letters were all laid to this mysterious inner circle, and the present campaign of terrorism, of which the police believe the Greenwood explosion and murder to have been a part, was the opening gun of a general campaign of sabotage, according to the detectives.

The arrest of Pavel Melincoff, Russian bomb maker and syndicalist, who founded a "Bolshevik school" in Seattle and had planned one in Berkeley, was another step in the chase for the terrorists. Melincoff is held at Angel Island by the immigration authorities. The police have not abandoned the theory that he was connected with the Greenwood affair. It is known that he was in Oakland on the day of the explosion.

VOLUNTEER PATROL WILL AID POLICE

Planning a volunteer patrol force of war veterans to aid the police in the campaign against Bolshevism and terrorism, the local post of the American Legion will meet tomorrow night to form an auxiliary force of veterans, to be under the command of Captain Petersen.

The call for the meeting was issued today as follows:

"Oakland Post No. 1 of the American Legion will hold its regular semi-monthly meeting tomorrow, Tuesday, June 17, at 8 p. m., in the courtroom of Judge Samuels, at the city hall, Fifteenth and Washington streets. Fifteenth-street entrance, at 8 p. m. A large number of new members will be enrolled. All service and ex-service men are invited.

"Several important questions are before the organization for discussion, among them the question of suitable action with reference to anonymous communications recently received by the legion.

"The American Legion has received official recognition from the Federal Government through the Director of War Department Employment Bureau. The following letter addressed to the State replacement representative of the American Legion has been received:

"'WAR DEPARTMENT.

"'Office of Colonel Arthur Woods, Assistant to the Secretary of War. 809 Flood Bldg., Headquarters Western District; Edwin C. Wemple, Director, San Francisco, Calif.

"'June 14, 1919.

"'Dear Sir: The American Legion is a recognized organization by the Army and Navy Departments of ex-service men. The above-named departments consider that this organization is most competent to handle problems of reconstruction and the placing of ex-service men back in employment.

"'The American Legion is entering the field of replacement, not only locally but nationally, and all co-operating agencies for the purpose of replacing ex-service men in employment will be requested to work hand-in-hand with the American Legion, which organization is peculiarly well-fitted to handle problems pertaining to ex-service men, since it is composed of such men and is better able to meet their requirements and understand their point of view.

"'Yours, very truly,
(Signed) "'EDWIN C. WEMPLE,
"'Edwin C. Wemple, director.'"

A TRIAL

is enough to convince you that "Superior" Doughnuts are SUPERIOR to all others.

Time to Paint!

Summer---Vacation---Then Home To What?

There's a paint for every surface in the SHERWIN WILLIAMS PRODUCTS featured here

A paintless house? Why not come back to a painted—a brightened-up home? Everything ready—no eating out while the paint dries—no chances of Johnny painting the pup a Neopolitan blue or sister a grouse drab. The buckets are out of the way, the paint is dry and you just walk in and enjoy it—

A Brightened-up Home

This is what we want to help you have. Call us on the phone—one of us brothers will be with you "in a jiffy." And we won't merely SELL you paint—we'll GIVE you expert advice.

Call us today! Get started so you can come back not to a paintless house, but to a brightened-up home.

ROEBER PAINT BROTHERS
HARRY—WALTER—JOHN
Brighten-up Specialists
589 TWELFTH ST. TEL. LAKESIDE 431

As Efficient As Your Glasses

A New Service for patrons wearing double lenses. We have just engaged a bifocal expert. No charge or obligation for his advice.

Your success depends almost entirely on ordering the details of your life to get the most out of your time and capabilitie. If you are handicapping yourself by the use of separate pairs of glasses for distance and reading you are rolling up a tremendous obstacle in the way of your personal efficiency and ultimate success. Kryptoks perform the work of two pairs of glasses and do it better with no time lost in changing from one pair to the other. Unlike the double lenses you have seen, Kryptoks have no line or seam to indicate that they are double lenses. No one will know that you are wearing bifocals, yet your vision will be equally good for close or distant objects. To appreciate the time-saving possibilities of Kryptok lenses step in the nearest Chinn-Beretta store.

CHINN-BERETTA
EYEGLASSES - SPECTACLES
SACRAMENTO FRESNO 476-13th St. OAKLAND VALLEJO STOCKTON
SAN FRANCISCO 120 Geary St. 164 Powell St.

Pierce-Arrow

The Dual Valve Engine has given the Pierce-Arrow greatly increased power. This power means great potential speed—greater speed than any right-minded owner would dare use—but our engineers were striving for power—not speed. Speed is but an incident to power.

PIERCE-ARROW PACIFIC SALES COMPANY, Inc.
A. J. KLEIMEYER, Manager
Webster at 23d Street, Oakland, Cal.
Telephone Lakeside 375

Silk Hat, Overalls, all one to me

The same painstaking, scientific Eye Test for the poor who buy low-price or the rich who buy high-price glasses.

In all cases "the test is the Best," regardless of price.

J. DeGloria at Osgoods 12th & Washington
Expert EYE Testing

A POLICY OF SMALL PROFITS AND GREATER VALUES

OUR SPECIALS ON FLEISHER'S AND "MINERVA" YARNS AT 1/2 PRICE CONTINUES
Visit the Art Dept., Third Floor.

Whitthorne & Swan
SUCCESSORS TO Hale's
OAKLAND STORE OAKLAND STORE
OAKLAND'S STORE THAT UNDERSELLS

DON'T FORGET OUR SALE OF LOOM END RIBBONS AT 1/2 PRICE CONTINUES.
(Main Floor)

is sure to pay in the long run. We believe that smaller profits increase volume and make it just as profitable for us—besides just look at the big savings that such merchandising brings to you. Be sure to visit our new rug and drapery dept. third floor of our new building.

OUR SALE OF RUGS, CURTAINS AND DRAPERIES AT GREAT SAVINGS CONTINUES
New Building—Third Floor.

WOOLEN DRESS GOODS
Buy Now or Pay More Later

JERSEY CLOTH, 52 inches wide; tan, gray, Pekin or Navy blue, made to sell at $2.00 yard— Special, yard $1.19
(This is the last lot we can get of this material for months—BUY NOW!)

All Wool Cream Storm Serge
For separate skirts and suits; a good heavy $3.00 quality— Wednesday, yard $2.00

New Plaids, Stripes and Checks
40 inches wide, half wool, good heavy firm quality; regular $1.50 yard; on sale, yard 95c

Here is a Dandy from the Lining Dept.
Short lengths of Satines, 36 inches wide, black, white and colors; lengths from 1 to 8 yds.; reg. 50c quality; Wed. at 1/2 price, yd... 25c

KHAKI WEAR
For Women and Children

New stock of Khaki garments for vacation wear for women and children at our Underselling Prices. All garments of quality—one shade—one weight—so that any one style will match the other.

KHAKI MIDDY BLOUSES for CHILDREN, slip-over style, sailor collars, lace front; ages 6 to 14 years. Special, each $1.45
KHAKI SPORT COATS FOR CHILDREN, finished with patch pocket; belt and sailor collar; ages 6 to 14 yrs. Special, each.. $1.75
WOMEN'S KHAKI WALKING SKIRTS—Finished with belt and pocket; all sizes. Priced at, each..... $1.75
CHILDREN'S KHAKI BLOOMERS—Made with wide waist band and elastic fitted knee; ages 6 to 14 years. Priced at— pair $1.00
KHAKI SKIRTS FOR CHILDREN, pleated styles, made on khaki waist; ages 6 to 14 years; priced at, each $2.00
WOMEN'S KHAKI MIDDY BLOUSES; slip-over style; lace front sailor collar; all sizes; priced at, each $1.75
WOMEN'S KHAKI BREECHES—Yoke waist band; ankle length; cut full; all sizes. Special, pair $2.45
WOMEN'S KHAKI BLOOMERS—Wide waist band; elastic fitted knee. Special, pair $1.45
WOMEN'S KHAKI OVERALLS—Made with two-way collars; long sleeves; ankle length; all sizes. Each $3.95

Lace Remnants
Edges, Insertions, Beading, and a few camisole edges, with points and beading; 2 to 4 inches wide; lengths from 1 to 3 yards—white, Paris shade, and a few black—10c, 15c, 20c and 25c values; Spec., yd. 10c

STAPLE DOMESTICS ALWAYS UNDERPRICED

PLAID PERCALES, 36 ins. wide; light and medium colors; good quality; underpriced, yard 25c
BED SPREADS—Various sizes and weights; some slightly soiled; all grouped at one price, each $1.39
BLACK AND WHITE CHECKED SUITING, 36 inches wide; small and medium checks; underpriced, yard 29c
DRESS GINGHAM, 36 ins. wide; good washable quality; striped patterns, yard..... 29c
TURKISH TOWELS, good weight, large size, blue border, each 29c
UNBLEACHED SHEETS — Good weight; size 76x90 — underpriced, each 79c

WHITTHORNE & SWAN; WASHINGTON ST. AT 11TH

Gentlemen A Word With You About Shaving

WHEN you buy a Safety Razor, buy a cake of Cuticura Soap and shave the Cuticura way, the healthy up-to-date way. No mug, no slimy soap, no germs, no free alkali, no waste, no irritation even when shaved twice daily. One soap for all uses—shaving, bathing, shampooing. Absolutely nothing like it, not to speak of its value in promoting skin purity, skin comfort and skin health. Largest selling skin soap in the world.

Cuticura Toilet Trio

Consisting of Soap, Ointment and Talcum are indispensable adjuncts of the daily toilet in maintaining skin purity and skin health. Bringing these delicately medicated emollients in frequent contact with your skin as in use for all toilet purposes, tends to keep the skin, scalp and hair clear, sweet and healthy. 25c. each everywhere.

IT'S GRAND, SAYS OAKLAND LADY

Tells of Her Wonderful Improvement Since Taking Tanlac

"Not in years have I enjoyed such good health or felt so well generally as I do since taking Tanlac," said Mrs. R. Nicolai, who lives at 1421 Thirty-seventh street, Oakland, the other day.

"There wasn't anything seriously wrong with me," continued Mrs. Nicolai. "I was just rundown and worn-out like people will get sometimes. I felt tired and listless all the time, and my appetite was so poor that I could hardly eat enough to keep me going, and all my energy and strength seemed to leave me. I was very nervous, too, and hardly ever enjoyed a good night's sleep, and nearly every morning I would get up with a nervous headache. I finally got to the point where I was not able to do any part of my housework, and was hardly able to drag myself about the house

"I had heard a great deal about the good Tanlac had done other people who suffered as I did, so I decided to give it a trial, and it is simply wonderful the way I have improved since I commenced taking this grand medicine. I have a better appetite now than I have had in years, I enjoy what I eat, and everything agrees with me perfectly My strength and energy have come back to me, and I don't have that tired, wornout feeling like I did. I have gained a lot in weight, and am so well and strong now that I can do all my housework with perfect ease, and my nerves are in such perfect condition that I sleep like a child for eight or nine hours every night. In fact, Tanlac has built me up so well in every way that I feel as well as I did when I was a girl. I am telling everybody I meet what great things Tanlac has done for me, and I have induced a number of my friends to give it a trial. You may certainly depend on me to speak a good word for Tanlac every opportunity I have."

Tanlac is sold in San Francisco and Oakland by The Owl Drug Company stores.—Advertisement

Correct Fitter of Glasses

Mr. Livingston Says:

The most abused organ and the last complaining is the eye.

When it cries "HELP!" heed the warning

Let me examine your eyes in a scientific manner.

A. LIVINGSTON
Optician
210 UNION SAVINGS BANK BLDG.
13th and Broadway
Telephone Oakland 2626

BITRO PHOSPHATE

supplies an essential substance to the brain and nerves in the active form in which it normally occurs in the living cells of the body. It replaces nerve waste, creates new strength, builds firm healthy flesh. Sold by druggists under a definite guarantee of results or money Back. Get the genuine BITRO-PHOSPHATE—the kind that physicians recommend

FOR THIN, DELICATE NERVOUS ANAEMIC PEOPLE

DR. J. B. SCHAFHIRT
DENTIST
Macdonough Building
1322 Broadway, Room 9
Lakeside 24
Hours 9 to 5:30

PREJUDICE

must not stand in the way of your health. You are asked to make an impartial investigation of the Chinese System of Medicine. DRS. CHAN and KONG have practiced in Oakland for many years. They can refer you to hundreds of former patients they have cured.

COME NOW FOR FREE CONSULTATION

You have everything to gain.

Office hours: 10 to 7, Sundays 10 to 12

Drs. Chan & Kong
901 CLAY ST., COR. NINTH
OAKLAND, CALIFORNIA—PHONE OAK 9393

FLYERS WHO CROSS OCEAN WIN $50,000

GALWAY, Ireland, June 16.—The men who baffling fog and sleet made the first direct flight across the Atlantic ocean from Newfoundland to Ireland, start for London today, where they will be received as heroes. Captain John Alcock and Lieut. A. W. Brown declare they felt much refreshed after a night's rest here and that they were steeling themselves for the ordeal of facing cheering thousands upon their arrival in England.

To Alcock, a captain in the British Royal Air Force, and his navigator, an American, goes the honor of having made the first non-stop flight across the Atlantic, from Newfoundland to Ireland. The Daily Mail's $50,000 prize is theirs.

Forty minutes after 8 o'clock yesterday their big Vickers-Vimy biplane landed on the beach near Clifden, Galway. They made the flight of 1900 miles in 16 hours and 27 minutes, having left St. Johns, N. F., at 4:15 Saturday afternoon (Greenwich time, 12:13 New York time).

By EARL C. REEVES,
International News Service Staff Correspondent.

LONDON, June 16.—A welcome even eclipsing that given Harry G. Hawker and MacKenzie Grieve awaits Captain John Alcock and Lieutenant Arthur W. Brown when they reach London, fresh from their history-making flight across the Atlantic.

The two trans-Atlantic fliers are expected to arrive here Wednesday. The Vickers Aeroplane Company wired Alcock today that it will send spare parts to replace those damaged when his plane nosed down into an Irish bog near Galway at the end of the 1900-mile journey. If the big bomber was not too badly crushed Alcock and Brown will fly to London, but at the air ministry it was stated that it is more likely that they will make the trip by rail, Galway despatches indicating that several days will be required to repair the machine

DETAILS OF JOURNEY

Further details of the flight across the Atlantic were slow in reaching London today because of the great delay in wire communication from the Irish village near which the two aviators landed.

From all government heads messages of congratulations were despatched to the two birdmen. American officers here sent many messages of congratulation to Lieutenant Brown, an American by birth, though he swore allegiance to England's king when he entered her war service.

In his message to Captain Alcock, Lord Northcliffe pictured a new era in world development, whose arrival was signalled by the successful completion of the trans-Atlantic flight. He declared the time is soon coming when London morning papers will be delivered in New York before night, when London and New York will be closer together from the standpoint of communication than are New York and Chicago today.

It was stated today that the new medal of the Royal Air Forces, which has been awarded only to Hawker and Grieve and to the American fliers who crossed the Atlantic, will be awarded to Alcock and Brown shortly after their arrival here.

TINY U. S. FLAG MASCOT

LONDON, June 16.—While the first non-stop America-to-Europe flight was essentially a British affair, a tiny American flag made the history flight in the pocket of Lieutenant Arthur Brown, navigator of the Vickers machine The Stars and Stripes, it was learned today, was presented to the youthful flier as a mascot by his fiancee, Miss Kennedy, daughter of a major in the Royal Air Force. Miss Kennedy was one of the happiest girls in England today. Lieutenant Brown and Miss Kennedy will be married shortly and will reside in America.

News Weekly Draws Crowds at Kinema

The second edition of The TRIBUNE-KINEMA News Weekly made its appearance on the screen at the Kinema Theater yesterday and was received enthusiastically by the crowds in attendance throughout the day to witness the first Douglas Fairbanks picture in many weeks, "The Knickernocker Buckaroo." The TRIBUNE news brought forth in pictorial form is meeting with approval and this week's edition is on a par with any news weekly ever offered. It seems as if The TRIBUNE staff and the Kinema camera men have caught the spirit of being "on the job" at all times, with the result that the events depicted in the present animated edition of The TRIBUNE teem with local interest.

Particularly interesting is the visit of the Rotarians to the new Boy Scout camp. The Rotary Club is back of the movement to make the camp a permanent feature of the Boy Scout work, and just what the club has accomplished to date can be seen in the weekly. Another interesting portion of the weekly is the golf finals at the Claremont Country Club, showing the winners and the wonderful array of prizes. Lieutenant Bert Hall's 'plane view of Oakland, taken at an altitude of 5000 feet, is something every Oaklander should see. A close-up of Mrs. Addie Mosher of Oakland, until Saturday Grand President of the N. D. G. W. is shown, together with pictures of the convention at the Hotel Claremont. The gleanings from The TRIBUNE daily almanac afford considerable amusement, and, taken altogether, The TRIBUNE-KINEMA Weekly is a welcome addition to an excellent program now being offered at the Kinema.

City Hall Elevators Run 101,478 Miles

Oakland's city hall elevators could have traveled around the world nearly six times had they been going in that direction instead of up and down. This is the statement of Ralph York, executive secretary in the Department of Public Works.

His court shows that the city hall elevators, in six years, have traveled 101,478 miles, handling 4,204,800, with only one mishap on record, when a small boy was scratched in a door two weeks ago. The elevators average a trip each five minutes, eight hours a day, traveling eleven floors. An average of four passengers are carried on each trip.

"OLDSTERS" TO GET POINTERS FROM JUNIORS

Youngsters in civic boosting are to give the "o'dsters" their ideas tomorrow and the "oldsters" expect to get a number of valuable pointers.

The occasion will be the weekly luncheon of the Advertising Club of the Oakland Chamber of Commerce, at which the Junior Chamber of Commerce of the Oakland Technical High School will be the special guests. There will be speeches by the young men, by Chamber of Commerce officials and by advertising experts, with jazz music by the school orchestra between talks.

Edward Engs Jr., president of the student body of the school, will speak for the boys, and President H. C. Capwell of the Oakland Chamber, will reply. P. M. Fisher, principal of the High school, will also make a short speech, and Frederick Kahn will explain the origin of the Junior Chamber of Commerce

Four-minute talks on the best ways to advertise will be made by E. A. Vander Venter, editor of the Post; C. A. Walker, advertising manager for Kahn Bros., P. E. Fergusson of the Hargrave advertising agency, and T. Neth, advertising manager for Whitthorne & Swan.

Fred Hall of The TRIBUNE will be chairman of the day.

MOB FREES TWO MEN IN UNIFORM

Attacked by a mob of fifty negroes, who backed him against the wall and took away two prisoners, colored men in uniforms, following a West Oakland "free for all," Policeman J. J. O'Connell is today under investigation by Captain Charles Bock. O'Connell says that when he realized he was overpowered he did not draw his pistol, but submitted when the two prisoners were taken from his grasp

The mobbing of the policeman followed a fight at Seventh and Wood streets, when two Mexicans were beaten and sent to the Emergency hospital in a general melee in which bottles were used as clubs O'Connell arrested the two soldiers. While he was waiting for the patrol wagon the crowd collected, demanded the prisoners and, backing the policeman against the wall, seized the men and dispersed.

A squad of police was sent to the place, but no trace of the escaped prisoners could be found.

The injured Mexicans were Valente Sota and David Bosquez They were cut on the head and body with bottles and bore what appeared to be razor slashes. According to their story they were accosted by the two soldiers, who were intoxicated, and demanded liquor. When they tried to evade them, the Mexicans say, trouble started. Others joined the fight, in which the two victims were cut.

Family Fund Exempt From Wife's Liability

A husband's share of a community bank account cannot be attached to pay debts contracted by his wife prior to their marriage, according to a decision by Judge E. C Robinson today in the case of A. C. Wilson against William C. Allen, constable of Brooklyn township. The account was under attachment issued out of the justice court, and Wilson sued to have his half of it released. Judgment was in his favor.

Despondency Blamed for Painter's Suicide

The body of William H. Hay, aged 56, a painter, was discovered hanging from a beam of a barn at 78 Linda avenue, in Fruitvale, this morning by James B. Perry, son-in-law of the dead man. The man committed suicide, according to the police. Perry says that the old man had been ill and despondent for some time. He did not leave a family.

Prisoner Removed to Prevent Vengeance

YAKIMA, Wash., June 16—Fearing that efforts would be made to have summary vengeance of young Roy Wolff, who confessed he killed Elmer Greer at Bakersfield, Cal., Sheriff Boone Newell of Kern county took the lad from the Yakima jail on Sunday morning at 3:30 o'clock and will take him direct to Bakersfield.

Molders' Union Picnic Draws 2000 Guests

Two thousand guests gathered yesterday at the annual outing of International Molders' No. 164 at Shellmound Park Athletic events featured the day. Thomas Dunne was the star of the field meet.

"STOVEPIPE" PACKAGES OF FRUIT BARRED

After July 22 small, inferior fruits and vegetables will no longer find a place of refuge at the bottom of California packages beneath a few layers of high grade stock, according to County Horticultural Commissioner Fred Seulberger, who this morning served notice on growers, packers and commission merchants that the revised provisions of the standardization act, enacted recently by the state legislature, will become effective on that date

Hereafter all packages must bear the name of the grower, the grade of the contents and the amount or weight of the same. It has been the custom in this state for many years to "stovepipe" packages, according to Seulberger, or, in other words, to cap the package with high-grade stock and pack small stuff near the bottom. Seulberger says that this thing is going to be stopped.

"Each package must be plainly marked hereafter, so that the buyer will know at a glance whether it is first or second grade stuff," said Seulberger. All layers are to be made uniform.

The horticultural commissioner expressed the belief that much good will be accomplished as a result of the amendment to the standardization act, as the public will be given better protection than ever before.

Violation of the act is made a misdemeanor and is punishable by a fine. The provisions of the act are prefaced thus:

"To promote the development of the California fresh fruit and vegetable industry and to prevent deception in fruit or vegetable packages for state or interstate shipment, there are hereby created and established certain standards and standard packages for apricots, berries, cantaloupes, cherries, grapes, oranges, peaches, pears, plums, prunes, quinces, tomatoes, onions, sweet potatoes and potatoes."

BOURBONS LOOK TO WEST COAST

SAN FRANCISCO, June 16.— Efforts to bring to this city the Democratic as well as the Republican national convention are in fair prospect of immediate launching. Homer S. Cummings, national Democratic chairman, is here in party interests, and says this city is being considered along with Cleveland, Indianapolis, Chicago and St Louis.

Cummings declares he expects the West to be one of the big battlegrounds of the approaching national campaign. He said that he had found support of the League of Nations general everywhere among the people He believed the general sentiment was in favor of repealing the wartime restrictions on beers and light wines He admitted, however, that he saw little prospect of an amendment of the present law. He is considering placing a sub-headquarters of the national committee in this city.

"Our purpose," he said in outlining the general plans of the party, "is to tell of the work of the President and of his party It will probably take a decade to tell it all."

Cummings said that both of the major parties had greatly neglected their organization work, and that much of this must now receive hurried attention in preparation for the 1920 campaign. The prospect of 12,000,000 women voters, most of them new, would also complicate the situation, he explained. Democratic leaders here were in conference today with Cummings and his party. He will leave Wednesday for Los Angeles.

Stockholders Prevent Shipping Stock Sale

NEW YORK, June 16.—The proposal to sell the British companies' stock held by the International Mercantile Marine Company to a British syndicate, thus turning over the company's great trans-Atlantic liners to Great Britain, was defeated by a big majority at a meeting of stockholders in Hoboken today. The proposed purchase price was 27,000,000 pounds sterling (about $135,000,000) The vote was 78,521 shares to 530,072.

FREEDOM FOR ISLANDS AIM OF NEW BODY

Echoing an appeal for independence for the Philippine Islands, as voiced by Governor-General Francis Burton Harrison and members of the Philippine commission recently visiting the United States, 200 Filipinos met yesterday in Lincoln Hall, Oakland, organizing a Philippine Independence Association.

Joining with Eastbay Filipino associations in the proposed league will be organizations from Vallejo and San Francisco. Oakland and Berkeley each support additional organizations.

Marcus A. Vega, president of the Filipino Students' Association of the University of California, presided at the meeting.

"Fully 75 per cent of the native population of the Philippines is literate now and this is a larger percentage than that shown by some of our own States in this country," Vega declared in his appeal.

Following Vega's appeal, funds were raised with which to send delegates to other Pacific Coast cities to further the claim for independence recently presented to Congress by the commission from the islands. A meeting has been called for next Sunday afternoon in San Francisco.

Nominations Sent to Senate by Wilson

WASHINGTON, June 16.—President Wilson today sent the following nominations to the senate:

To be envoys extraordinary and ministers plenipotentiaries:

Norman Hapgood of New York City to Denmark.

Hugh S Gibson, California, lately secretary of embassy or legation of class 1, to Poland.

Richard Crane, Illinois, lately private secretary to the Secretary of State, to Czecho-Slovakia.

To be a member of the United States Shipping Board, Henry M. Robinson of California.

To be civil service commissioner; Martin A. Morrison, Indiana.

To be a member of the United States employees' compensation commission: John J. Keegan of Indiana.

To be assayer in charge of the mint at Carson, Nev.; Wm. A. Burns of Reno, Nev.

To be assistant treasurer of the United States: Robert G. Hand of Starkville, Miss.

Jurors Asked to Indict Northcott

SAN FRANCISCO, June 16. — The grand jury here tonight will be asked to indict Dr. Ephraim Northcott, who is awaiting trial for the murder of Inez Elizabeth Reed following the death, March 22, of Mrs Mabel E. Anderson in the Buena Vista Sanitorium here.

WILSON SEEKS WAY TO LIFT BAN ON BEER

PARIS, June 16. — President Wilson is satisfied that a majority of the people of the United States favor the repeal of the war time prohibition act insofar as it relates to light wines and beer, but maintains the position that he is unable to prevent the law from becoming effective, it was learned from authoritative sources today.

There is only one slight chance that he will act If Attorney General Palmer rules that the war ends with the signing of the peace treaty and that demobilization is completed with the return of the National Army, and the National Guard to the United States, the President will set aside the war time prohibition law

NEW YORK, June 16. — The Allied Medical Association of America, comprising all the various schools of medicine in the country today adopted a resolution at its convention here declaring that properly brewed lager beer is absolutely essential in the treatment of certain cases, and favoring the manufacture of beer containing not to exceed 2½ per cent of alcohol. Light wine, if pure, was indorsed as beneficial in certain medical cases

LEMON JUICE FOR FRECKLES

Girls! Make beauty lotion for a few cents—Try it!

Squeeze the juice of two lemons into a bottle containing three ounces of orchard white, shake well, and you have a quarter pint of the best freckle and tan lotion, and complexion beautifier, at very, very small cost.

Your grocer has the lemons and any drug store or toilet counter will supply three ounces of orchard white for a few cents. Massage this sweetly fragrant lotion into the face, neck, arms and hands each day and see how freckles and blemishes disappear and how clear, soft and rosy-white the skin becomes. Yes! It is harmless and never irritates.—Advertisement

GOT GOOD RESULTS

This honest, straightforward letter from a woman who has suffered should be heeded by all afflicted with backache, rheumatic pains, sore muscles, awful tired feeling and other symptoms of kidney and bladder trouble: "I have got such good results from Foley Kidney Pills that I can sleep much better and the pain in my back and sides is a good lot better. I am going to keep on taking them." Mrs. Chas. Gray, 270 6th St., Detroit, Mich. Osgood Bros.—Advertisement

What *MAY* Children Drink?

This is a real problem where parents use tea or coffee, which they are well aware the children should not drink.

INSTANT POSTUM

solves the problem.

This delicious cereal drink is free from caffeine, and contains nothing but healthful goodness.

Let the children drink *POSTUM*—all they want.

"There's a Reason"

Merchants' Exchange to Open New Home

Oakland Merchants' Exchange will formally open its new quarters in the State Savings Bank building, Thirteenth and Franklin streets, tomorrow night with a smoker and entertainment program prepared by a committee comprising Harry G Williams, chairman, F. A Young, F W Sharp, Harry Cornell and E O Meysel. The public is invited to attend.

In addition to the smoker there will be songs and stunts by representatives of the local theaters and light refreshments will be served Mayor John L Davie, who helped to organize the Merchants' Exchange more than twenty years ago, has been invited to be present and will give a short talk.

WOMAN HURT IN RUNAWAY.

PLACERVILLE June 16—Mrs Charles Piccilli, wife of a Nashville rancher, was seriously injured here this morning when a horse she was driving on Sacramento Hill, became unmanageable and ran away throwing her to the ground. The horse continued its flight with the rig and collided with a telephone pole on Main street Mrs Piccilli was taken to the Placerville Sanitarium and treated by Dr S H Rantz

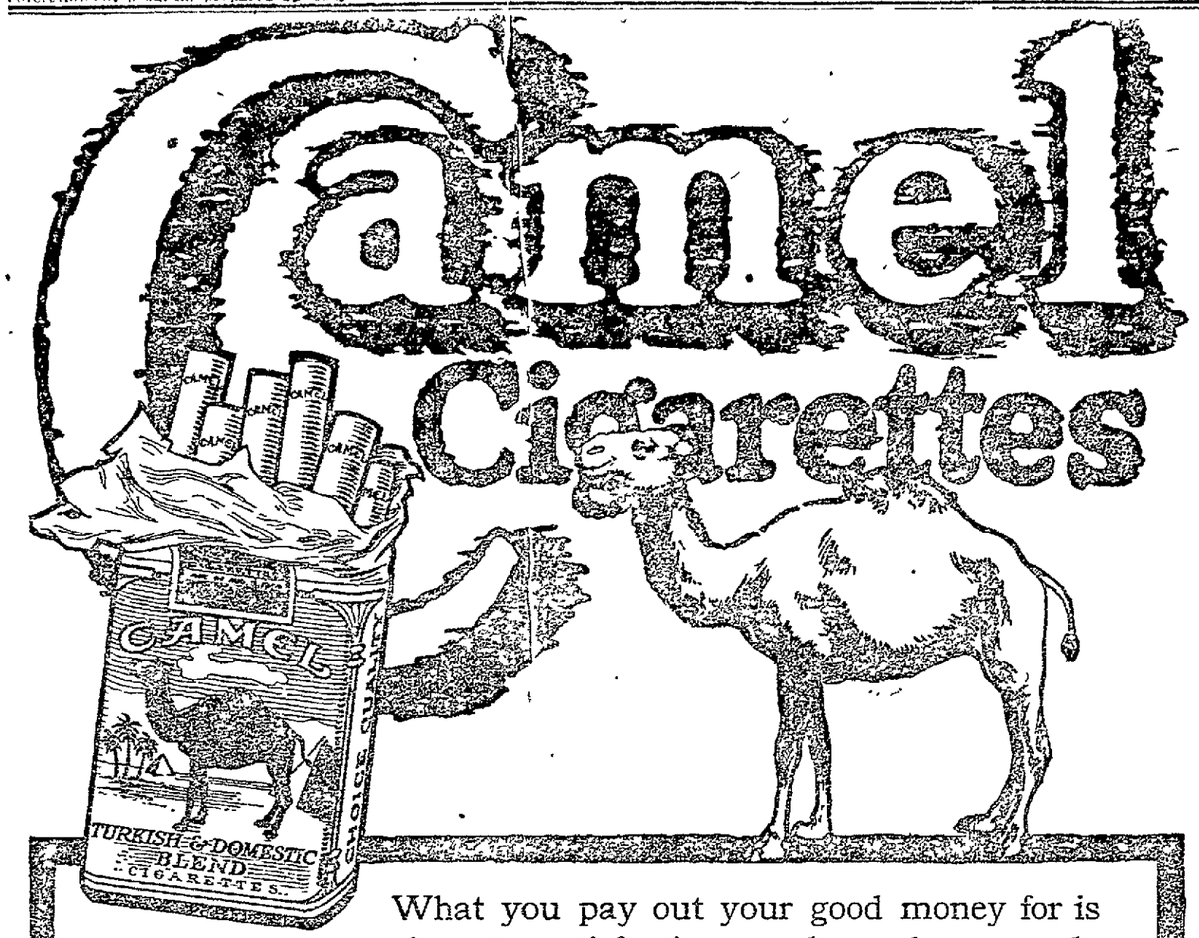

18 cents a package

What you pay out your good money for is cigarette satisfaction—and, my, how you do get it in every puff of Camels!

EXPERTLY blended choice Turkish and choice Domestic tobaccos in Camel cigarettes eliminate bite and free them from any unpleasant cigaretty aftertaste or unpleasant cigaretty odor.

Camels win instant and permanent success with smokers because the blend brings out to the limit the refreshing flavor and delightful mellow-mildness of the tobaccos yet retaining the desirable "body." You may smoke them without tiring your taste, too! Camels are simply a revelation any way you consider them!

For your own satisfaction you must compare Camels with any cigarette in the world at any price. Then, you'll realize their superior quality and the rare enjoyment they provide. Camels certainly are all any smoker ever asked.

Camels are sold everywhere in scientifically sealed packages of 20 cigarettes, or ten packages (200 cigarettes) in a glassine paper-covered carton We strongly recommend this carton for the home or office supply or when you travel.

R. J. REYNOLDS TOBACCO COMPANY, Winston-Salem, N. C

SAVE MONEY!

SUNDAY

San Francisco Examiner

AN AMERICAN PAPER FOR THE AMERICAN PEOPLE

Monarch of the Dailies

Now 10c a Copy

Daily and Sunday EXAMINER

Only 90c a Month

(3c a day)

SUBSCRIBE NOW and SAVE MONEY

Special to Rural Route Subscribers

Daily Only EXAMINER (6 Days a Week)

Only $6.00 per Year

Subscribe for Daily by mail and buy Sunday edition in town

HUNS BALK; SEEK VERBAL NEGOTIATIONS

PARIS, June 16—The German reply to the peace treaty submitted at Versailles on May 7 maintains that the enemies of Germany have forsaken the peace of justice to which they had pledged themselves in the armistice negotiations for a peace of might.

The reply, an official summary of which has been made public here, protests against the proposed terms, individually and collectively, and demands a return to the original agreements. It presses for verbal negotiations, and states that Germany expects justice on a basis of equality and reciprocity.

The reply follows the lines of the summary of the German counter proposals given out in Berlin at about the time they were presented.

The document covers 119 pages and includes a covering letter by Count von Brockdorff-Rantzau under date of May 29, which has already been published, and a second section of comments following the main outline of the original draft treaty Two separate papers on legal and financial questions are included as part of the general reply. Both English and French translations have been furnished in pamphlet form, the former totaling about 60,000 words

CONTRADICTIONS ALLEGED.

The reply begins with a detailed analysis of the legal basis of peace, alleges a flagrant series of contradictions to this basis, and points out that the results would be the complete enslavement of the German people and the betrayal of all the world's cherished hopes of peace.

In the counter proposals Germany demands immediate admission to the League of Nations as part of the spirit of the armistice agreement and as necessary for the acceptance of the proposed military, naval and air terms She then analyzes the territorial changes demanded, claiming that the right of self-determination has been willfully violated throughout

Germany bitterly assails the abolition of all German rights outside of Europe as irreconcilable with the preliminary negotiations and is wholly impossible to a great people who not only have supreme needs for markets and supplies, but who have shown themselves capable of sharing the world's task of colonization

REPARATION PROTESTED

Germany is wholly unable to accept the reparations commission set up by the allies as involving an infringement of her sovereignty, but proposes a co-operative German commission to work alongside it She accepts responsibility only for civilian losses in occupied Belgium and France and agrees to maximum payments of one hundred billion marks provided the other terms as to colonies, overseas trade and territories are accepted as she proposes

As to deliveries of ships, raw materials and machinery, Germany can meet the allied claims only in part, largely because of decreased production

Germany demands that in the economic provisions she be treated on a basis of equality and reciprocity and not in the one-sided way outlined. She agrees to freedom of traffic on German rivers and within Germany, but always on condition that there be no interference with German sovereignty.

Similarly, with the renewal of treaties lapsed through the war, she expects reciprocal treatment, rather than the assumption by the allies of the right to say what engagements are or are not to become operative again

WOULD GUARD EX-KAISER.

The Germans refuse to accept the trial of the former German Emperor, or to sanction his extradition from Holland, on the ground that no German subject can be brought before a foreign court without an established law or legal basis Similarly she cannot agree to extradite other subjects accused of violations of the laws and customs of war

Instead, Germany proposes an international court of neutrals to judge the fact of crime, the punishment to remain with the national courts

The labor clauses are not satisfactory to Germany, and as a result she again proposes an international conference to examine the allied and associated proposals, the German proposals and the Berne resolutions.

A bitter protest is entered against the occupation of the Rhine provinces and the demand made that all allied troops be withdrawn within six months of peace. The occupation as proposed, it is contended, would break up German economic life and allow the prejudicing of German interests in favor of France and Belgium

FOURTEEN POINTS CITED.

It is contended that the allies also accepted President Wilson's fourteen points and that therefore a solemn agreement as to the basis of peace exists between the two contracting parties The practical application of these principles must be negotiated upon and Germany asserts her right to a discussion

The right of self-determination of nations has been proclaimed, says the reply, by President Wilson, Mr Asquith, Mr Churchill, Lord Grey, Signor Orlando and Premier Lloyd George, but the treatment of the inhabitants of the Saar region and of the district of Eupen, Malmedy and Moresnet does not comply with such a solemn recognition of this right. The same, it is added, is true with regard to Alsace-Lorraine, the cession of which, without consulting the population, would be a new wrong

The third chapter deals with possible results of the treaty as drafted The Germans claim it involves the utter destruction of German economic life Germany's creditors could not obtain the immense sums required from a pauperized country The elimination of Germany from the world, already impoverished by the war, would become infinitely poorer

AGREES TO DISARMAMENT.

Germany agrees to the basic idea regarding army, navy and air regulations, and especially the abolition of compulsory military service, if this is the beginning of a general reduction of armaments and abandonment of compulsory military service.

A period of transition must be allowed during which Germany may retain such forces as are required to preserve internal order before reducing her army to the 100,000 limit On condition that Germany enters the league at once she agrees to dismantle the fortresses in the west and establish a neutral zone But no special supervision of the process of disarmament, except that of the league, can be admitted, and an extension of time must be granted after discussion on the basis of equality.

Oral negotiations to settle details with respect to the surrender of warships and aviation measures are proposed.

Much space is devoted to territorial questions, all the disputed territories being taken up. Particular attention is paid to the Saar district, with its important coal mines The population of this district, it is asserted, has been attached to Germany for more than 1000 years, and the people today are as German as they were 100 years ago The separation of the Sarre district, the Germans say, is to compensate France for coal destroyed in the north.

Still insisting that for the greater part of Alsace-Lorraine is German, the Germans admit that, according to present conceptions of right an injustice was committed in 1871, when the people were not consulted Germany, therefore has promised reparation but it would be no reparation to cede Alsace-Lorraine, with its immense economic wealth, to France at once A vote must be taken allowing a choice between with France, union with Germany as a free state and complete independence

About Digestion

Digestion begins in the mouth The food should be thoroughly masticated and insalivated before it is swallowed When this is habitually neglected stomach trouble is almost sure to follow. If you now have indigestion eat no beef or veal and sparingly of other meats, masticate your food thoroughly and you may recover without taking any medicine If your bowels are constipated take Chamberlain's Tablets They not only cause a gentle movement of the bowels but aid digestion and strengthen the stomach. For sale by Osgood Bros. Drug Stores.—Advertisement.

CASTORIA

For Infants and Children

In Use For Over 30 Years

Always bears the Signature of Chas. H. Fletcher

Double "S.&H." Stamps all day Tuesday

Yes, two Green Stamps instead of one with each 10c you spend here Tuesday of Jubilee Week "S.&H." Stamps are your rightful discount for paying cash—and they're valuable.

MARYMONT AND UPRIGHT

13th and Washington, Oakland

are giving away 250,000 Stamps this week during the

S.&H. Green Stamp JUBILEE!

10 free S.&H. Green Stamps

given away by Oakland's three largest theaters this week.

No increase in prices for these Marymont & Upright Stamp nights:

TONIGHT—FREE STAMPS AND "HERE COMES THE BRIDE" AT THE ORPHEUM
WEDNESDAY NIGHT—FREE STAMPS AND "ON TRIAL" AT THE FULTON
FRIDAY (1 to 7.30 p. m.)—FREE STAMPS AND "DADDY LONG LEGS" AT T. & D.

See our windows for other events

Read our ads. See our windows

See our windows Read our ads.

Read our ads. See our windows

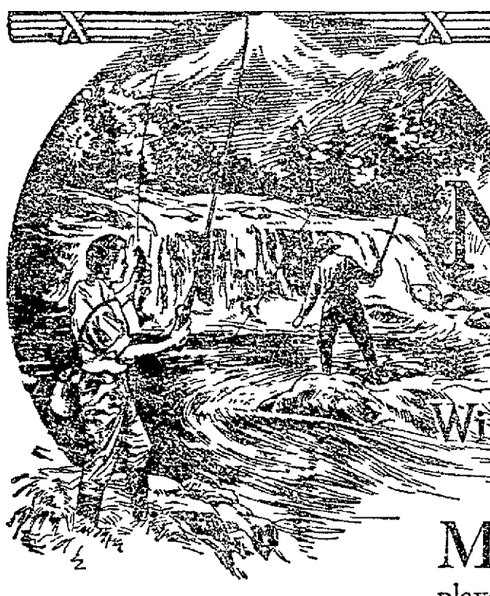

Your National Parks With All Their Wonders

MAKE this a summer of vacation travel. Glorious out-of-door playgrounds beckon you. Heed the call. Get away and know the scenic beauties of your own land. *Summer excursion fares.*

Every American should visit the National Parks. They are the nation's playgrounds. Not only do you see peaks and canyons, glaciers and geysers, big trees and volcanoes, prehistoric ruins and Indians—you here see the old wilderness places of this country—the Far West and the Old West—practically unchanged.

In this vast region you can "rough it"—can camp out, climb high peaks, go fishing and ride horseback. Around the corner, so to speak, are miles of auto boulevards, modern resort hotels, and comfortable camps.

Titles of booklets—*Ask for the one you want:*

National Parks
Crater Lake Oregon
Glacier Montana
Grand Canyon Arizona
Hawaii Hawaiian Islands
Hot Springs Arkansas
Mesa Verde Colorado
Mount Rainier Washington
Rocky Mountain Colorado
Sequoia—Gen Grant California
Yellowstone Wyoming
Yosemite California
National Monuments
Petrified Forest Arizona
Zion Utah

Ask the local ticket agent to help plan your trip, or apply to the nearest Consolidated Ticket Office, or address nearest Travel Bureau, United States Railroad Administration, 646 Transportation Bldg., Chicago; 143 Liberty Street, New York City; 602 Healey Bldg., Atlanta, Ga.

UNITED STATES RAILROAD ADMINISTRATION

CONSOLIDATED TICKET OFFICE

13th Street and Broadway, Oakland, Cal.

—Exquisite

Nadine Face Powder

A complexion powder of exquisitely delicate odor and texture which holds its charm throughout the day, imparting to the skin that delicate softness and refinement so much admired.

Nadine Face Powder is cooling, refreshing and harmless, a positive protection against wind, tan, sun-burn and return of discolorations. Leaves the skin soft and smooth as rose petals.

This exquisite preparation, *Nadine*, beautifies millions of complexions today. Price refunded if not entirely pleased.

Sold in Green Boxes Only.
At leading toilet counters. If they haven't it, by mail 60c.
NATIONAL TOILET COMPANY
Paris, Tenn. U.S.A.

Flesh
Pink
Brunette
White

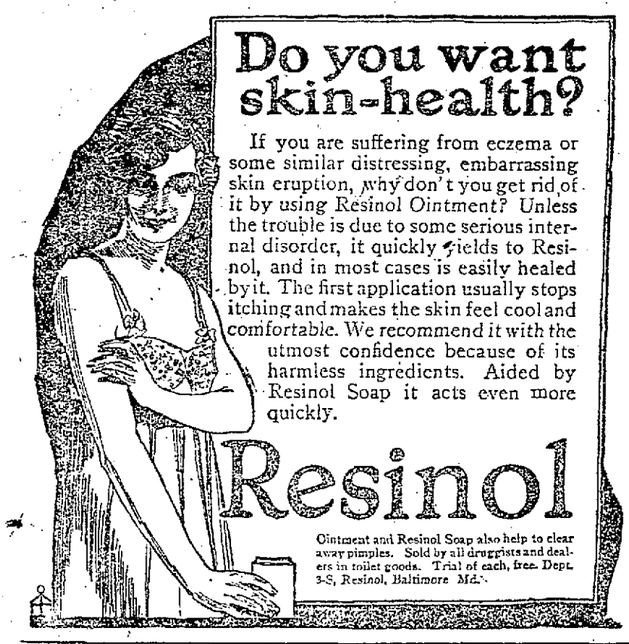

Do you want skin-health?

If you are suffering from eczema or some similar distressing, embarrassing skin eruption, why don't you get rid of it by using Resinol Ointment? Unless the trouble is due to some serious internal disorder, it quickly yields to Resinol, and in most cases is easily healed by it. The first application usually stops itching and makes the skin feel cool and comfortable. We recommend it with the utmost confidence because of its harmless ingredients. Aided by Resinol Soap it acts even more quickly.

Resinol

Ointment and Resinol Soap also help to clear away pimples. Sold by all druggists and dealers in toilet goods. Trial of each, free. Dept. 3-S, Resinol, Baltimore, Md.

OAKLAND TRIBUNE. Oakland's greatest evening newspaper, assures its advertisers that the circulation of this paper reaches every day over 250,000 readers.

IRISH CELEBRATE U. S. STAND

SAN FRANCISCO NEWS

PRESIDIO DEMOBILIZES 33,000

SAN FRANCISCO, June 16.—Four thousand Irish men and women and American sympathizers with the Irish cause gathered in Central Park, Eighth and Market streets, yesterday at the annual celebration of the California Unity Alliance and voiced their opinions on the Irish question.

Speeches were delivered by Andrew Gallagher, supervisor, the chairman of the day; Judge Bernard Flood, Judge Franklin A. Griffin, George Haskins of the internal revenue office, Peter J. McCormick and James MacDonald.

The celebration was in honor of the passing of the Borah resolution in the Senate calling for the recommendation by this government that the representatives of the new Irish republic be given a hearing before the peace conference.

The celebration, which began early in the morning, continued until midnight. The program of music, entertainment and dancing was interspersed throughout by speeches from prominent citizens supporting the Irish cause. The municipal band furnished the music.

Supervisor Gallagher announced that a mass meeting would be held at the Civic Auditorium at an early date and that either Walsh, Dunne or Ryan, the Irish-American delegates to the peace conference, would be the speaker. At this meeting formal protest will be registered against the adoption of he present peace treaty and the league of nations covenant as they are now constituted. President McGovern has been named chairman of the committee of preparation for this meeting.

Judge Bernard J. Flood in his address told of the efforts being made by the Irish people of this country to offset Great Britain's propaganda.

RESOLUTION INTRODUCED.

Supervisor Andrew J. Gallagher introduced the resolution, which was adopted with a shout by the assemblage. It follows:

"We, the members of the Unity Alliance of San Francisco, California (a non-sectarian organization), and our friends and fellow citizens, gathered together in our annual celebration, pledge ourselves and all we possess to the cause of the glorious land of our birth, and rededicate ourselves to the determination and demand that Ireland, a republic, shall be fully accredited and recognized by the United States of America and by all the nations of the world.

"We renew our strong adherence and resubscribe our loyalty to President Wilson's fourteen points. We believe in, and hope for, a league of nations; we, however, pledge ourselves to oppose any proposed peace treaty, or league of nations covenant which violates the principles of justice and freedom, or which does, as does the present proposed treaty and covenant, consign millions of liberty-loving peoples to the authority of governments which long ago proved their inability to govern except by force of arms and persecution.

"We hereby notify our American delegates to the peace conference that we will oppose, with all the energy we possess, and with every lawful means at our command, any alliance with the British government until that government has ceased its persecution of the people of Ireland and is willing to admit the right of Ireland to self-government and a place among the nations of the world.

"We congratulate the Hon. Hiram W. Johnson for the splendid fight he is making to expose the dangers of the proposed alliance, and we urge the Hon. James D. Phelan, who also represents us in the United States Senate, to come to the assistance of Senator Johnson and support him in his fight for real Americanism.

"We send greetings to Hon. Frank P. Walsh, Hon. Edward F. Dunne, and Hon. Michael J. Ryan, at Paris. We are mindful of their great progress, to date, we bid them stand firm and we pray God to bless their efforts for the recognition of the Irish republic.

GREET NEW REPUBLIC.

"We send greetings to the Irish republic, through its splendid president, Edward de Valera. We know he and his colleagues will stand firm, and we notify the officers of the Irish republic that we Americans on the Pacific coast will be positive and unyielding on any peace settlement which excludes Ireland and the right of self-determination of all small nations.

"And lastly we send greetings to our fellow Irish-Americans throughout the world. We express the earnest hope that they will maintain their present solidarity and unity and that they will stand loyally by the land of our birth; that they will sacrifice all for Ireland; that they will work and live and vote to the end that the long night of suffering and persecution of Ireland's people is ended and that her people shall soon stand with their faces to the sun, free and equal with all other peoples.

"May God bless Ireland, punish her enemies and set her free!"

THOUSANDS DEMOBILIZED BY PRESIDIO OFFICERS

California homes have regained 33,107 of their sons through the demobilization process at the Presidio camp alone. This number represents 88½ per cent of the 35,130 men discharged at the Presidio during the past six months. These men have been put through a rigid medical examination, had their financial relations to the army adjusted and speeded back home with an average of $108.80 in their pockets.

A staff of fourteen officers has had charge of the demobilization with Major F. B. Watson, commanding; Captain J. P. Welsh, adjutant, and Captains Roger H. Waite and C. C. Burch, supervisors.

The monthly record of discharges is: December, 1256; January, 8376; February, 6691; March, 4469; April, 6725, and May, 7463. The greatest number discharged in a single day was 1241 on April 26. To states other than California were returned the following: Utah, 1032; Oregon, 524; Washington, 416; Nevada, 448; Idaho, 158; Arizona, 134; Colorado, 104; while to other states the number varies, being in all cases less than 100.

4000 BUY YOSEMITE CERTIFICATES IN DAY

Work on the proposed highway from Merced to El Portal at the entrance to the Yosemite Valley will begin at an early date if the rate at which motor vehicle certificates are being bought to pay for its construction is any criterion, according to N. D. Darlington, chairman of the State Highway Commission.

Four thousand motorists in this section of the State purchased the $5 certificates of motor vehicle admission to the Yosemite National Park yesterday. The day's business was one of the largest of the campaign, according to Edward H. Brown, manager of the Yosemite Valley Highway Association's campaign to raise $1,000,000.

Hundreds of returned fighting men will be offered employment should the $1,000,000 be secured. W. B. Lewis, park superintendent, said yesterday that every motorist entering the park during the last week gained admission by one of the highway association's certificates. San Francisco's quota is 40,000 of the certificates by next Saturday night.

SUFFRAGISTS TO MEET FOR CELEBRATION

Prominent suffragists will gather in the Italian room at the Hotel St. Francis Thursday afternoon to celebrate the passage of the Susan B. Anthony suffrage amendment by Congress.

The celebration will be under the direction of the local ratification committee of the National American Woman Suffrage Association, the pioneer "votes for women" organization, which boasts of a membership of 6,000,000 throughout the United States. The meeting will mark the fiftieth anniversary of the pioneer suffrage association.

TWO-YEAR-OLD BOY FALLS 8 FEET TO DEATH

Mrs. Adelino Cordono tucked her two-year-old son, Mario, in his crib yesterday morning, and with the promise of a "swim" in the bathtub began to draw the baby's bath.

Mario quietly slid from his bed, toddled out to the rear porch and fell from the landing to the cement pavement eight feet below. He died instantly.

The young mother was still engaged in preparations for the promised "swim" when excited neighbors rushed into the house and told her of the tragedy.

"No, no," cried the mother, "baby was smiling at me from his bed only a moment ago."

For Skin Tortures

Don't worry about eczema or other skin troubles. You can have a clear, healthy skin by using Zemo, obtained at any drug store for 35c, or extra large bottle at $1.00.

Zemo generally removes pimples, blackheads, blotches, eczema and ringworm and makes the skin clear and healthy. Zemo is a clean, penetrating, antiseptic liquid, neither sticky nor greasy and stains nothing. It is easily applied and costs a mere trifle for each application. It is always dependable.

The E. W. Rose Co., Cleveland, O.

Fruitvale to Ask for Traffic Officer

Resolutions calling upon Chief of Police Lynch or Commissioner F. F. Morse to station a traffic officer at the corner of Fruitvale avenue and East Fourteenth street during the heavy travel hours of the day are expected to be adopted at a special meeting of the Fruitvale Board of Trade and other citizens of the district called for Wednesday evening in the law offices of Clark & Wentz in Fruitvale.

According to W. B. Phillip, Fruitvale druggist, who is calling the meeting, accidents at this corner have been so numerous that he believes citizens of Fruitvale are justified in asking for traffic regulations at the corner.

Discussion of several proposed sites for a Fruitvale park and advisability of asking for purchase of a park in the Fruitvale district will also be brought up at the meeting.

Regular Tribune Subscribers Not Affected By Increased Price of Sunday Newspapers

Although all Sunday newspapers in the Eastbay district are now sold on the street and news stands at 10 cents a copy, there will be no increase in the present subscription price of 65 cents a month to regular TRIBUNE subscribers.

This price will include, as it always has, the big 70-page Sunday morning TRIBUNE delivered by carrier.

A little mental figuring is all that is necessary to realize the big saving that TRIBUNE subscribers secure through having The OAKLAND TRIBUNE delivered by carrier on the monthly basis. The OAKLAND TRIBUNE is absolutely the biggest value of any newspaper at any price in the United States. It is the ideal combination for the newspaper reader, a six-day evening paper and the big Sunday morning edition, served by the best and most complete telegraphic news service of any newspaper circulated in the Eastbay community.

The reputation of The OAKLAND TRIBUNE as a newspaper of integrity is too well known to be questioned—

Its jealously guarded service of accurate news distribution is conceded—

Its clean and interesting presentation of exclusive and special features each week in the magnificent Sunday morning edition of The TRIBUNE is apparent to all—

And, now, figure up what it costs to read a six-day evening newspaper and buy a Sunday newspaper each week in addition.

You can save money—get a newspaper surpassed by none—and have it delivered every day to your home—only 65 cents a month.

Every evening—Sunday morning—It's The OAKLAND TRIBUNE.

64 WAR BRIDES ARRIVE.

NEW YORK, June 16.—Sixty-four army and navy war brides arrived here today aboard the transport Plattsburg, which brought 2231 officers and enlisted men.

ASK FOR and GET
Horlick's
The Original
Malted Milk
For Infants and Invalids
Avoid Imitations and Substitutes

There's no reason why a merchant should worry about his income tax report or his store records

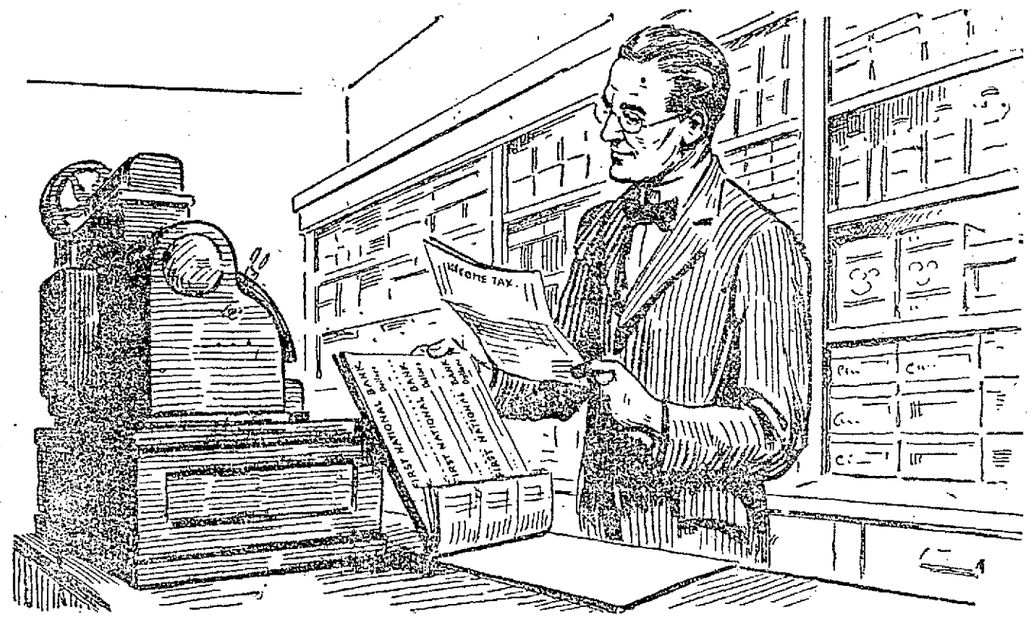

THE average storekeeper who uses a bank check book and an up-to-date National Cash Register can get the figures which tell him how his business stands every day, and the figures he needs for his income tax report once a year.

From his check book and bills:

He can get the cost of running his store, cost of merchandise bought, and a record of payments made.

From his National Cash Register:

He can get a record of his store transactions:

① Cash Sales ③ Received on Account
② Charge Sales ④ Petty Cash Paid Out

These store transactions are the basis of his gross income. They total sixty per cent to ninety per cent of the details occupying his time and clerical labor.

They must be made rapidly during the rush of selling.

They are hard to get, hard to keep, impossible to verify, and expensive to record unless he uses a modern National Cash Register.

National Cash Register figures are the foundation for accounting systems in stores all over the world. A post card or phone call will bring you full information about the way a modern N. C. R. System will keep your store records by machinery.

E. A. Peiser, Branch Manager
The National Cash Register Company
328 Twelfth Street, Oakland
(Between Harrison and Webster)

Every Newspaper Reader!
Take Heed!

THE SUNDAY EDITION
OF THE
Oakland Tribune

is delivered to your home in addition to the six-day

EVENING TRIBUNE
Without Extra Charge

65c Per Month
$7.00 Per Year

Daily and Sunday Editions Complete By Carrier or Mail

The Big 7-Day Newspaper with
SUPERIOR NEWS SERVICE
AND EXCLUSIVE MAGAZINE FEATURES

Dancing Announcement
Beginning Tuesday Evening, June 17-19
Social Dances Every Tuesday, Thursday, Saturday and Sunday Evenings
MAJESTIC HALL 12TH & BROADWAY
Souvenirs for Everybody Next Tuesday Night
Wednesday Dances Discontinued

BOYS
Make Money During Vacation
Sell The TRIBUNE. Good corners. Good pay. Pleasant work.
Apply OAKLAND TRIBUNE, Circulation Dept., 9 to 10 a. m. or 1 to 2 p. m.

For a Bilious Attack.
If you have bilious attacks give Chamberlain's Tablets a trial. They are excellent. Willis Browning, Pattonsburg, Mo., has this to say of them: "About a year ago my wife used a bottle of Chamberlain's Tablets and they cured her of a bad bilious attack also of constipation from which she had been suffering for years." For sale by Osgood Bros. Drug Stores.—Advertisement.

Winifred Black Writes FOLKS AND about THINGS

Winifred Black

Sweet sixteen has a headache.

She didn't sleep very well last night, she said. No, there's nothing the matter, nothing serious, just a little ache that's all, and, oh, what's the use—the world's all wrong.

Everybody's mean. You can't trust a soul. They're all right to your face, but behind your back they laugh at you. And just as skirts are the right length along comes somebody and says they ought to be shorter. And what frights the spring hats are, and who could look decent in one of them—such babyish things!

You might as well wear a little lace cap and be done with it, and as for shoes, how old have you got to be before you can have a decent pair of heels—such babyish things those low-heeled shoes are—and no one wears anything but silk stockings these days.

THE NOTABLE IDOL.

There isn't a thing to read—not a thing! Everything's about war and submarines and airships—and altogether things are very bad for Sweet Sixteen today.

I know why, and it's my fault and I'm sorry. But that isn't going to put Sweet Sixteen's world back into joint again—not yet.

You see, she has a friend, a very dear friend, a soul friend, to tell the truth. No one else in the world is quite as fine, or quite as pretty, or quite as sweet, or quite as clever as Sweet Sixteen's soul friend, and she and the soul friend have an idol, and the idol is a man—oh, about forty, I should say.

And a very fine idol he is, too, let me tell you. When I see the idols that some sweet sixteens have I shiver—shiny-haired persons with varnish on their locks, and dancing pumps and the latest steps in the—no, it's too horrid to write, the name of the newest dance.

Or screen favorites—large-eyed gentlemen with very white teeth and manicured eyebrows—or rough riders who can leap forty-foot chasms on wonderful horses and never turn a hair.

This idol isn't like that at all.

He's clever and witty and humorous and kindly, and strong and earnest, and as good as gold.

And quite frankly middle-aged. He's not in the least interested in Sweet Sixteen, as Sweet Sixteen, but very much interested in her as a human being with a brain and a conscience and a purpose in life.

And the idol tries to develop that brain, and quicken that conscience and set the goal of the purpose very high. And Sweet Sixteen knows it, and she and her soul friend live to please the idol.

They read the books he likes, they sing the songs he hums, they play on the piano the pieces he admires.

WHEN THEY OVERHEARD.

Does he happen to mention a picture that appeals to him? Behold Sweet Sixteen and the soul mate spending hours before the mirror coaxing their rebellious curls into something like the hair of the girl in the picture.

Does the idol go in for athletics? Bloomers and the gymnasium for them. Does he discourse on the beauties of the wild flowers? The house blossoms suddenly with pressing pads of blotting paper and blooms with tabulated herbariums.

Latin? We must have every noun one the table declined, and every verb we venture upon conjugated. And now—

Last night Sweet Sixteen heard the idol and me laughing—at them. Not really at them at all, but at something very sweet and touching, and girlish and foolish that they did. And Sweet Sixteen is heartbroken, and she and the soul mate have decided that life isn't worth living at all.

Why live, when idols have feet of clay? Dear Sweet Sixteen, and dear soul mate!

I've done my best to comfort them and now they smile wearily and look at me with kind, suffering, patient eyes, for of course I don't—"understand."

My eyes are veiled, the years have come between me and the language of the soul, and I am to them but a kindly, well meaning creature, dead to all the delicate nuances of the spirit. They love me and pity me and do their best to forgive me.

The idol? Ah, well, I fear he will never be up on his pedestal so high again—poor idol! I think he's rather glad, or will be when I tell him, for it is hard to live up to such expectations, isn't it?

Some day, ah, some day—heaven grant that that some day of disillusion and cruel common sense is far from you, dear Sweet Sixteen.

TRIBUNE'S DAILY ALMANAC

JUNE SIXTEENTH.

On this day, 1847, Tobasco, Tex., was stormed by the American troops. A warm topic for paragraphers—but write your own jokes. Rhymes for tobasco are relasco and flasco. Before we proceed we pause to remark that this was the birthday of Alvin Adams, founder of an express company that bears his name. (You are reminded of the wheeze: "Why was Eve made?" "For Adams' express company.")

THIS IS THE REASON OF OUR DISCONTENT.

Bloated directors,
On deviltry bent,
Aeroplaned gaso-
Line half a cent,
Merely a fancy,
No reason they're giving;
Just gave a boost to
The high cost of flivving.

HE SHOULD HAVE WAITED UNTIL SATURDAY NIGHT.

A story is going the rounds of the press that a San Francisco man, urged to take a bath last Tuesday, came forth resplendent to find his spouse and $610 missing. Judge Oppenheim, on hearing the tidings, beat us to the remark that the victim was pretty well cleaned.

CERTAINLY NOT A TENDERLOIN.

The local police are called upon to arrest a waiter who badly beat up a customer with a steak. Club steak, no doubt.

YES, AND WHO GOT THE CARNATIONS?

At the banquet he was presented with a beautiful bouquet of carnations and with a large frosted cake. He was not permitted to cut the cake, but was told to take it home to his good wife.—From the fraternal columns of the ever entertaining TRIBUNE.

THE COMPLETE ANGLER.

Little fishes from the brook,
Papa caught them with a hook,
Rod and sinker, line and reel,
Flask of luncheon (ten-course meal).
Fifty cusswords, an old pipe,
Hat and shirt of antique type,
Thousand-worded angling myth—
That's what papa caught them with.

Oakland city officials who are seeking to discover the purchasing power of a dollar will probably find it in their car-fare pocket, more or less feeble and gasping for breath.

NO MATTER HOW WARM IT IS DURING THE DAY, THE NIGHTS ARE ALWAYS CHILLY.

New York authorities have ruled that nightgowns costing more than five dollars are a luxury and subject to tax. The remedy for the tax-burdened common people seems to be in a boycott.

METHINKS YON POET IS A KIDDER.

The ivy trails above the door
Where Susie tends her knitting;
About her head the sun-gleams soar
And butterflies are flitting;
While at her feet, sprawled on the floor,
Sincerely yours is sitting.

Ah, would I were a beam of light,
And you a golden rose, m'am;
Your eyes, two dew-drops sparkling bright,
And greening leaves your clothes, m'am;
I'd rest me from my sun-far flight
Right underneath your nose, m'am.

It's great to be young and full of song.

L. S. L.

"Just Hats"

By Vyvyan

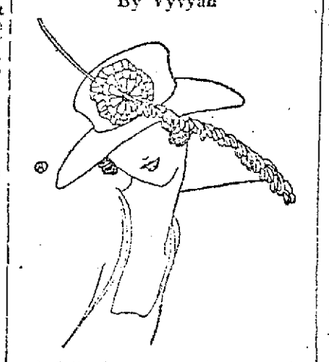

A lavender straw chapeau with ribbon trimming. A long branch with a hundred or more loops of narrow ribbon for foliage starts down at a slant sure to attract attention!

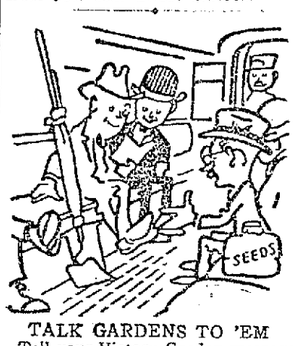

TALK GARDENS TO 'EM

Tell your Victory Garden message to the world says the National War Garden Commission, of Washington, to every gardener.

Garis' BEDTIME STORY

(By Howard R. Garis.)

"Where is Baby Bunty this morning?" asked Uncle Wiggily Longears, the rabbit gentleman, as he stood on the front steps of his hollow stump bungalow and looked at the green trees in the woods.

"Do you want her to go to the store for you?" asked Nurse Jane Fuzzy Wuzzy, the muskrat lady housekeeper.

"Oh, no, but I thought I'd have a game at tag with her," answered Uncle Wiggily. "She was so clever to help the bee, yesterday, and the bee was so kind as to give us honey in place of the molasses I lost, when the fox chased us, that I thought I'd give Baby Bunty a treat. She likes to play tag."

"Well, you'll find her off in the woods, somewhere," said Nurse Jane. "I wish you'd look for her. I heard Mrs. Wibblewobble, the duck lady, say the bad Pipsiewah was seen this morning. He may catch Baby Bunty."

"Not if I can help it," said Uncle Wiggily, brave like but still unassuming. "I'll go and look for her."

O, he hopped among the trees, with his tall silk hat, his red, white and blue striped rheumatism crutch, and his pink, twinkling nose.

"Baby Bunty! Baby Bunty! Where are you?" called Mr. Longears, as he looked all around for the little rabbit girl whom he had found in a hollow stump.

At first there was no answer, and Uncle Wiggily was getting worried, as he thought of the Pipsiewah, when, all of a sudden, after he had again called, he heard, like an echo, this reply:

"Here I am, Uncle Wiggily!"

"Where?" asked the bunny gentleman. "I can't see you."

"I'm playing over near the spring where the bee fell in, and I got him out," answered Baby Bunty. "Come over and play with me."

"Bless her ears!" thought Uncle Wiggily, as he hopped over a mulberry bush. "Baby Bunty is always playing, or wanting to, it seems to me. Well, that's the way to stay young, and not get old and stiff. I must play a little more myself."

He hopped in and out among the trees, and soon he came to the edge of the spring, where Baby Bunty, was playing with her rag doll, named Bucella Marietta Appledumpling.

"Oh, Uncle Wiggily! I'm so glad you have come!" cried Baby Bunty. "Now I can have some fun. Just wait until I make a new grass dress for my doll and I'll play with you."

"And while I'm waiting I'll just sit down here in the shade and rest," said the rabbit gentleman. He found a soft place in the green moss on the bank of the spring, into which the bee had once fallen and there Mr. Longears stretched out.

Well, you can easily guess what happened. The first thing Uncle Wiggily knew was that he had fallen asleep.

How long he slept he did not know, as it says in the story books, but, all of a sudden, as Uncle Wiggily awakened, he saw somthing that surprised him.

He saw Baby Bunty dabbling with her clean, white paws, in some black mud. The little rabbit girl had taken some dry black dirt and, in a hole, she had mixed with it some water from the spring. Dry dirt and wet water make mud when they are mixed together, and this is what Bunty was doing. Her paws were all streaked and speckled with mud, and so was her face.

"Oh, Bunty! Baby Bunty! What are you doing?" cried Uncle Wiggily, as he opened his eyes.

"I'm making mud pies," answered Bunty. "Don't you want to help me?"

"Oh; my goodness! Oh, my goodness me sakes alive and some soap and clean towels!" cried Uncle Wiggly. "What will Nurse Jane say?"

"Nothing—if you don't tell her!" laughted Baby Bunty, and she was just making a cute little mud pie when, all of a sudden, out from behind a tree popped the bad Pipsisewah.

"Ah, ha! This time I have you both!" he cried. "I shall get some Uncle Wiggily souse and some Baby Bunty souse! O, this is my lucky day!"

"Oh, dear! Oh, dear!" sighed Uncle Wiggily. "Oh, run, Baby Bunty! Run! I'll let the Pipsiewah take my souse, but save yours!"

But Baby Bunty did not run away. Instead, she stood up and held out in her paw one of her best and freshest black mud pies.

"Are you hungry, Mr. Pipsisewah?" asked Baby Bunty of the unpleasant creature.

"Hungry! Well, I should say I was!" he cried. "I'm so hungry that I could eat——"

"Try one of my black mud pies!" cried Baby Bunty, and with that she tossed it to the Pipsisewah. But the bad chap missed when he tried to grasp it in his paws. It slipped through, and it flopped right in his face, plastering shut his eyes and nose and mouth. All over his face flew Baby Bunty's soft, black mud pie.

"Come on now, Uncle Wiggily! Come on!" cried the little rabbit girl. "While the Pipsisewah is eating my mud pie he can't see us, and we can get away!" And they certainly did get away. It took the Pipsisewah the rest of the afternoon to wash his muddy face.

"Baby Bunty, you certainly are clever!" said Mr. Longears. And if the baby carriage doesn't cry in the middle of the night and wake up the canary bird, I'll tell you next about Uncle Wiggily and the barefoot boy.

Copyright, 1919, by McClure Newspaper Syndicate.

Just Folks

by EDGAR A. GUEST

ACTION AND IDEALS.

Roses will bloom for him who cares
to toil,
Men cannot gather blossoms from
afar;
Who longs for flowers must struggle
with the soil
And battle with conditions as they
are.

We cannot sit contentedly and dream,
Our thoughts must be recorded in
our deeds;
Unlighted candles never cast a gleam
Unguarded gardens quickly run to
weeds.

The buried talent was a talent lost,
The wish for beauty in itself is
vain,
Unless for beauty we will pay the
cost
The ugliness and horror will remain.

Who longs to see the dew-kissed
roses grow
Must brave the sun and fight the
stubborn clay;
Must bend his back and labor with
the hoe,
And fight with weeds and insects
day by day.

Lost is the truth for which men will
not fight,
Vain is the dream for which men
will not dare.
'Tis not enough to know and love
the right,
All that is good needs man's protecting care.

We must be strong and vigilant and
brave,
Hard-working, patient and determined men.
We cannot by our dreams our freedom save,
The tyrant weeds are quick to
grow again.

In action must our purposes be told,
In deeds of glory we must write
our views;
Must gird with might the visions
that we hold,
Or all our sons have fought for we
shall lose.

Roses will bloom for him who cares
to toil,
Who fights the weeds and insects
day by day,
And we, within whose care is freedom's soil,
Must keep the weeds of anarchy
away.

(Copyright, 1919, by Edgar A. Guest.)

This lovely garment is of pale blue satin with real filet and heavy French embroidery. The flowers so coyly attached are pink and blue and the ribbons orchid color quite like a rose sky and a lilac bush in bloom.—Copyright, Underwood & Underwood, New York.

Lucrezia Bori on BEAUTY

Nature painted with master strokes when she set the dark row of lashes around the eyes as a frame for their colorful depths. Aside from the protection afforded by the lashes, they invariably lend great beauty to the face and eyes are often made or marred by their setting.

The ideal lashes should be long, curly and dark. The wearing of glasses frequently wears off the ends of the eyelashes or they may be thin and straight from childhood.

If your eyelashes are thin and inclined to fall out, you should rub a little pure vaseline, olive oil or lanoline into the edges of the lids every night. Perfumed oils or preparations containing alcohol should never be used on the lashes because they irritate the eyes and are not as helpful in promoting the growth of the lashes as the simple oils mentioned.

You should have among your toilet requisites an eyebrow brush. This is a miniature brush with soft bristles, set about an inch along the small handle. One should cost 15 or 25 cents. After rubbing your eyelids with vaseline, lanoline or olive oil, use this brush on your lashes. Always place the brush under the lashes with your eyes closed and rub upward. This motion of the brush will in time cause the lashes to curl slightly, if they are straight, and will train them further along the right lines if they are curly.

FOR THE EYEBROWS.

If this treatment is pursued with persistent regularity, it should help your lashes to grow. When convenient, after washing your face, you should always brush your lashes and your eyebrows with this little brush.

Your eyebrows should be brushed from the nose upward and outward toward the temples. This stroke follows the line of beauty for eyebrows, whether they are curved or straight.

A lotion which is said to promote the growth of eyebrows is made of these ingredients:

Lanoline ..... 1 oz.
Tincture cantharides ..... 2 dr.
Oil of almonds ..... 4 oz.
Oil of rosemary .....15 drops

Melt the lanoline, rosemary and almond oil and then add the tincture of cantharides. Apply this mixture to your brows every night with your eyebrow brush and gently stroke your brows with the tips of your first and second fingers.

In applying any such lotion to your face or eyebrows, it is well to keep it away from your eyes.

OTHER SIMPLE AIDS.

Some beauty doctors encourage the clipping of the tip ends of the lashes and brows to promote their growth. If you do clip your lashes and eyebrows do not cut off more than one-sixteenth of an inch. It is said that this clipping may be done once every month or three weeks and that it results in a thickening of the growth of the brows and lashes.

Another formula which is said to make eyebrows grow is made of:

Red vaseline ..... 2 oz.
Tincture of cantharides.....¼ oz.
Oil of lavender.....15 drops
Oil of rosemary.....15 drops

This lotion should be applied to your brows with an eyebrow brush. It should, however, be kept away from your eyes and lashes.

The artificial blackening of the brows and lashes as encouraged by many beauty specialists usually gives a woman's face a "hard," vulgar look. Many young girls rob their faces of the sweet expression of youth, which is surely the loveliest thing in the world, by the application of these "smutty" looking pastes to their faces which, if left as nature made them, would carry a look of innocence and sweetness which is more attractive than all the painted beauty in the world.

Adele Garrison's New REVELATIONS OF A WIFE

(Continued from Yesterday.)

Katherine Sonnot came into Lillian Underwood's living room slowly. Upon her face were line of deep concern. At the sight of me, however, her eyes brightened, her steps quickened, and her arms enfolded me in a warm embrace.

"You dear, dear girl!" she said. "I was so sorry to hear of Mother Graham's accident. But you look as if it were you who ought to be in bed."

"She usually does after anything unusual happens out there," Lillian said dryly.

I looked at both of them appealingly. I didn't want sympathy. All mybeing was concentrated upon the contents of the anonymous envelopes which Lillian had said were still being forwarded to me at Katherine's former lodgings.

Lillian caught the look, interpreted it, and awsnered my unspoken entreaty.

"Another one?" she said to Katherine.

"Two," Katherine returned. "Evidently some delay in the mail, for you know there was none yesterday."

"Come up into the library, girls," Lillian said gravely, and as she passed the bell gave the signal to Betty which I knew meant "At home to no one. Must not be disturbed."

She bolted the heavy library door aftr us, looked, as she always did, when entering the room, at the fastenings of the closet door, beyond which was the secret entrance to the house next door, a headquarters for the secret service in which Lillian held such a high place, and drew chairs for us all around the massive library table.

"These things have come every day, Madge," Lillian said gravely, taking a bundle of the envelopes from the wall safe concealed behind a built-in bookcase where she kept documents of lesser value, discovery of which would not mean danger to the cause in which she was enlisted. "Are you sure you want to see them? They are much like the first two which came to you at Marvin, and I'm afraid they will only give you pain."

Her voice betrayed the pity I had read in her face before. That she was trying to spare me some knowledge I was sure. Before I could answer her Katherine interposed:

"It is far better for her to see them, Lillian," she said quietly.

Lillian nodded, as if Katherine's words had confirmed her own better judgment, and handed me the bundle of envelopes.

"Better look these over first before we open the two that came today. As you requested, Katherine and I have opened these together as they came, and I have arranged them in the order of the sending dates. The envelopes are in the hands of trusted men who are at work upon the task of finding the evil sender."

FINGERS THAT TREMBLE.

Her voice held the raucous, uneven tone which always denotes strong indignation with Lillian. I knew that the sender of the missive, be she Grace Draper or some other, would have short shrift with Lillian when her identity should be established.

I took the sheets of paper she handed me with fingers that trembled. I felt as if I were handling some unclean thing, some venemous reptile with power mortally to injure me. There was something so sinister about these anonymous clippings coming day after day that the mere confronting of them made me feel physically ill.

Each was similar in appearance to the first two I had received through the postoffice at Marvin, and which had aroused the curiosity of Cousin Agatha. The same cheap not paper, the same red ink underlinings of the headlines and contents of the clippings pasted on them—these I saw before reading the clippings carefully.

THE PURPOSE CLEAR.

I could not but pay tribute to the thoroughness of the unknown person who had sent the clippings, and who must have combed the files of the daily newspapers, both present and for weeks past, to get the peculiar kind that lay before me.

For the underlying theme of all was the same—the mysterious murder or disappearance of some man, while in several cases the motive for the murder was declared by the authorities to be the revenge of some secret political society for betrayal of its secrets.

I did not need any further interpretation of Lillian's pitying look when I had finished reading the last one. The purpose of the sender was only too clear to me. She—for I was certain it was Grace Draper's diabolically clever hand behind the clippings—meant to harrow my feelings to the utmost with fear that my father, of whose political activities in South America she and Harry Underwood had had some knowledge, was to be disposed of in a manner similar to those described in the clippings.

To Be Continued.

Kitchen Economies

by Isobel Brands of the Applecroft Experiment Station.

Shortcake is really not a cake at all in the sense of a sweet. Properly made, a shortcake is a species of unsweetened pie crust, crisp, flaky, and can be used with meats and vegetables as well as with fruit as a dessert. Here is the recipe for the shortcake crust as it should be made, unsweetened:

1 cupful of sour milk or buttermilk.
2 cupfuls of flour.
1 teaspoonful of baking powder.
¼ teaspoonful of soda.
½ teaspoonful of salt.
2 tablespoonfuls of shortening.

Sift the dry ingredients together, rub in the shortening and finally the milk. Roll the dough on a floured board to a thickness of one-half inch. Cut into two rounds to fit a pie pan and place one over the other, first spreading the under layer with soft butter. Bake for 20 minutes in a hot oven. Then remove from the pan, split and butter well.

If a sweet shortcake is desired the sweetening should be added to the fruit, not the cake. Thoroughly sweeten the strawberries, place between the layers and on top and cover with whipped cream. Or the cake may be served without the whipped cream garnish and with a pitcher of plain cream.

Other fruits, such as blackberries, peaches, bananas, raspberries, oranges, sliced pineapple or other fruits may be used.

In addition, shortcake may be made with leftover meats or vegetables. A shortcake with layers of minced chicken or other meats, covered with a rich cream sauce instead of the whipped cream, is a delightful luncheon dish.

Cheese and Asparagus Sauce.

1 tablespoonful of flour.
1 teaspoonful of butter.
1 cupful of asparagus juice.
¼ cupful of finely cut cheese.
½ teaspoonful of salt.

Drain off the water in which asparagus has been cooked or heated and use for this sauce. Melt the butter in a saucepan, stir in the flour until smooth and gradually add the asparagus liquor. Cook for three minutes, then add the cheese. Stir until the cheese is melted, remove from the fire and pour over the shortcake. Serve at once.

Meat Shortcake.

1½ cupfuls of cooked chopped meat.
½ cupful of chopped celery.
1 cupful of thickened stock or meat gravy.
1 teaspoonful of grated onion.
¼ teaspoonful of salt.
¼ teaspoonful of paprika.
½ teaspoonful of dry mustard.

Simmer ingredients for 15 minutes, then pour between layers of shortcake.

THE TERRIBLE TEMPERED MR. BANG

—BY FOX

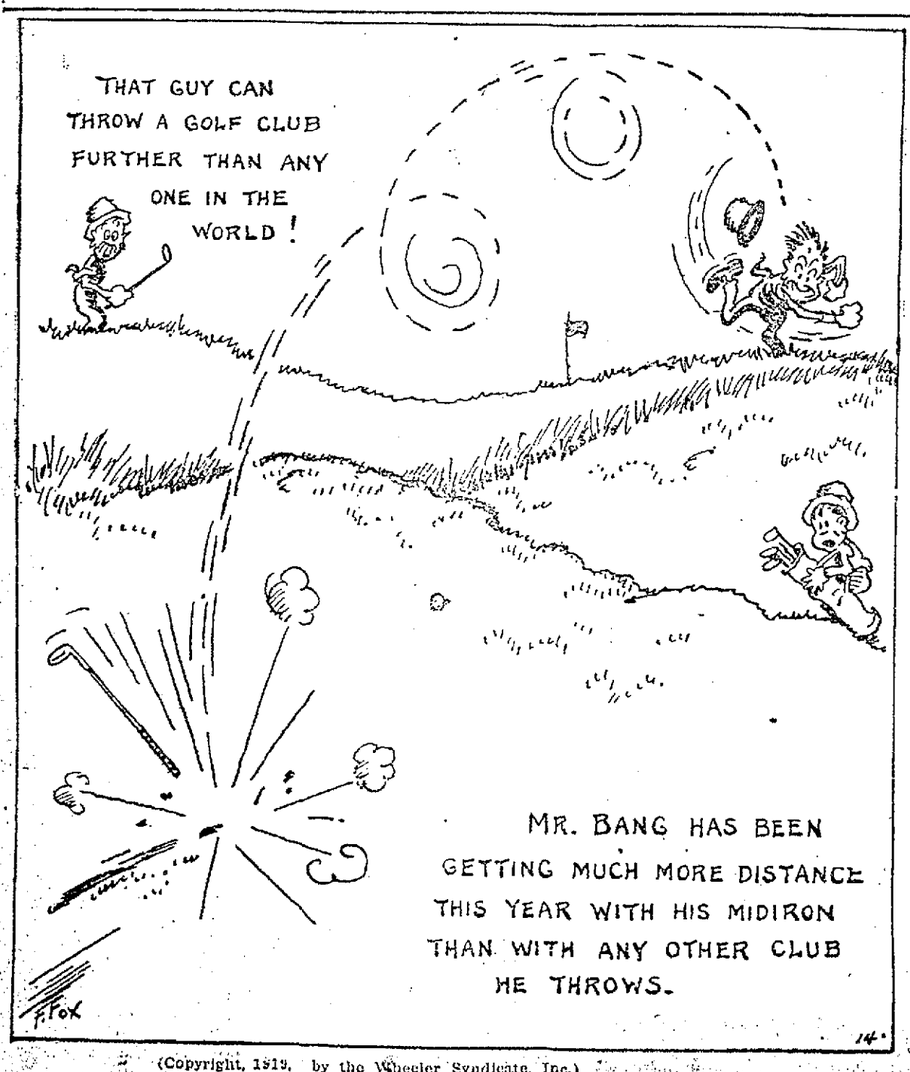

(Copyright, 1919, by the Wheeler Syndicate, Inc.)

Jimmy-old-boy!

A LETTER-PLAY BY RICHARD WIGHTMAN

Kingsmill's Faults

To J. O. B. HOMELAND

Kingsmill Commander has faults, and like every truly great man owns up to them. Some of them he glosses over in a certain sly way of his, by telling the benefits he gets out of his faults, and this is perfectly consistent with his idea that people can get good out of *anything*—even blunders and hurts of all kinds—if they are only wise enough to know how. He says we aren't such fools as to run our legs off when we can ride on railroad trains, but that most of us haven't yet learned how to get honey out of our sour traits and experiences.

Last Sunday we were up in the Hill-neighborhood where Sally Must lives, sitting there on the moss with a big rock between us and Kingmill was talking. He couldn't see what I was doing, but I'll tell *you*, Jim. I was taking notes.

Kingsmill went on—telling about his faults—"I do not listen properly. I wander—and why? Because good conversation makes me travel. I think about many unpresent things and persons. I do not read continuously—if the book is worth while. And why? Because a good page sets me on fire. I burn! It sets me going. It makes me *do* things. No more am I a word-person but a deed-person. The purpose of all good books, I fancy, is not to make bookworms but workers. I slip, occasionally, into petulance. This makes me pummel myself and swear not to do it any more, for petulance can poison an hour and an hour is a holy thing. Petulance is a virulent acid, which, scattered around a house, will eat all the fine things out of it. So I am trying to get rid of petulance, whose foolish excuse is usually nerves. When I travel I seldom look out the window. I write. Travel sets me writing—jolts ideas into me, I guess. My idle fellow passengers look at me in wonder or suspicion as I work. They probably think I ought to be in the observation ward in Bellevue. But, though the scenery from the car window is doubtless fine, I see better scenery than they see. And I get to my destination sooner, having been scarcely aware of the journey.

Here the notes stop, Jim, for we both caught a glimpse of Sally Muse's red petticoat as it swished around the corner of her cabin, and got up to look. It isn't often we see Sally. She keeps pretty much to herself and is shy of visitors.

M. L.

(Copyright, 1919, by Richard Wightman)

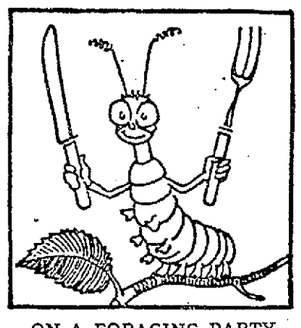

ON A FORAGING PARTY

These enemies of the garden must be shown no mercy. Learn how to care for your garden by getting a free garden book from the National War Garden Commission, Washington, sending two-cent stamp for postage.

EASTBAY SOCIETY NEWS

Berkeley Belle Bride of San Franciscan

Wednesday is Ladies' Relief Day at Mosswood Park. Come and reserve your table for bridge, the proceeds to be used in behalf of the kindergarten department of the home. One hundred and fifty little ones are to be benefited.

Reservations for tables should be made through Mrs. A. J. Snyder and Mrs. Frederick Muhlner. Mrs. Victor H. Metcalf is der and Mrs. Frederick Muhlment.

In Berkeley one of the smart weddings of the week took place at 4 o'clock this afternoon in Newman Hall, University of California, when Miss Miss Margaret Perkins Hayne became the bride of Maurice Harrison of San Francisco. Rev. Father Langtry O'Neil officiated in the presence of immediate friends of the two families. The bride was given in marriage by her brother, Ensign Arthur Peronneau Hayne, U. S. N. Miss Hayne was married in a stunning going away suit of new white sports material with smart chapeau and corsage bouquet of orchids and brides' roses.

There were no attendants upon the young couple.

The bridegroom's family is one of the representative ones about the bay section, his parents, Mr. and Mrs. Edward C. Harrison of San Francisco.

Upon their return from their wedding trip Harrison and his bride are to occupy a home in Claremont which the bridegroom recently purchased.

✿ ✿ ✿

Across the bay in Trinity Church a beautiful service was the wedding of Miss Flora Miller, daughter of Mr. and Mrs. H. M. A. Miller, and Francis Langton. It was distinctly a summer wedding, the bride's attendants, Miss Janet Knox, Miss Elena Eyre and Miss Bernice Langton, in summer frocks and picture hats.

Christian Miller and Homer Curran were ushers and the best man was Edward Fox of Berkeley.

✿ ✿ ✿

INFORMAL TEA AND RECITAL

An afternoon tea and informal recital was given Saturday afternoon at the home of Mrs. Alice Buteau in Piedmont, when Mrs. Olive Read Cushman presented in recital Mrs. Asa Henlon, Miss Helene Buteau and Mrs. Harold Baxter, violinist. The accompanists were Mrs. Alice Buteau and Mrs. Goodwin at the piano.

Among those who called were Mrs. Louis Ghirardelli, Mrs. Thomas Watson Cushing, Mrs. James Tyson, Mrs. Harry Blaisdell, Mrs. A. J. Snyder, Mrs. Frank B. Ogden, Mrs. Russell Cooley, Mrs. E. J. Boyes, Mrs. Charles Dukes, Mrs. Philip M. Walsh, Mrs. Meta Erickson, Mrs. Sadie Crawford, Mrs. James Allen, Mrs. Clarence Wetmore, Mrs. George W. Baker Jr., Mrs. Lulu Rued Webster, Mrs. Willard Williamson, Mrs. Fred Morse, Mrs. G. L. Boveroux, Mrs. Blanche Bixby, Miss Lorna Williamson, Miss Charlotte Cockroft, Miss Ruth Avery and several more.

✿ ✿ ✿

GOLF PLANS AT DEL MONTE

At Del Monte the date has been set for the men's and women's golf championships of California, to begin August 30 and lasting until September 9, inclusive.

Among the recent visitors to Del Monte have been:

Mrs. Jane Selby Hayne, who arrived for the polo sport and has been seen frequently in the saddle. Mrs. Hayne is an expert horse woman.

Misses Isabel and Myrtle Bannan, who were accompanied by Mrs. George Donovan.

Mrs. F. B. P. Taylor, Daree Taylor and Miss Elizabeth Fertig of Colorado Springs have been sojourning at Del Monte to take in the out-of-door pastimes and recreations.

MRS. FRANK GRINNELL PAGE, bride of last Wednesday, whose future home is to be east.

✿ ✿ ✿

SUMMER VACTIONISTS AND THEIR TRIPS

Mrs. Charles Minor Goodall and Mrs. Harry Knowles are planning a trip to Catalina together and will remain south for the greater part of the summer.

The Robert Fitzgeralds are also planning to go to the island resort. Mrs. Fitzgerald and the children have just returned from the Crellin ranch near St. Helena.

Judge and Mrs. Dudley Kinsell have gone to their summer home in the Santa Cruz mountains and have closed their home in town.

Mrs. Henry Dieckmann Jr. plans to join her sisters, Mrs. J. P. H. Dunn and Mrs. Leon Bocqueraz, at Villa Remi, St. Helena.

✿ ✿ ✿

Miss Elvira Tiernan has sent out cards for a tea which she will give at her home in the Encinal City the afternoon of June 21. Miss Mildred Jacobs, a bride-elect, is to be the honor guest.

✿ ✿ ✿

TO SUMMER AT LAKE TAHOE

Mr. and Mrs. Louis Cockroft and Miss Charlotte Cockroft are to summer at Lake Tahoe, where they expect to remain for a month. En route they will be joined by the Edwin Garthwaites.

Mr. and Mrs. William Magee leave July 1 for Tahoe Tavern for the summer. They will be accompanied by their daughter, Miss Elizabeth Magee, William Magee Jr. and Harry Hush Magee. Both young men are at present the guests of James Moffitt in Lake county.

Secretary Titus Pays Tribute to Army Chaplains

Although disclaiming any attempt to be a preacher, Charles G. Titus, secretary of Oakland Y. M. C. A., has occupied a pulpit every Lordsday since his return from France. Yesterday he spoke twice at the First Christian church on "The Religious Life of the American Soldier."

He said he had served with both marines and infantry and had found that soldiers were on the average no better nor worse than when they were simply citizens. The religious life was affected, however, by danger, distance from home and the organized efforts of the churches, including also the ministering of Hebrew religious workers to the 300,000 men of that faith who were with the Allied forces. Titus said he had been made to realize the tension of the soldiers as they were being lined up for their first night in the trenches, where in the darkness it would be impossible for them to see their enemies. He had heard their expressions of "good luck," "good bye" and "God bless you." He had heard their characteristic prayers when thousands of miles from home. They prayed not for themselves or their comrades or officers, but for their fathers and mothers, sisters, sweethearts and superintendents and teachers of the Sunday schools left at home. There was never any reference to their own discomforts which were in striking contrast to the comfort of the churches and homes they had left.

They sang "God Be With You Till We Meet Again," and in their meetings the "Long, Long Trail to the Land of My Dreams" was sung with religious fervor.

Titus paid eloquent tribute to the army chaplains, for although their meetings were not so largely attended as those of the Y. M. C. A. secretaries, the chaplains did great good in hospitals and rendered great service at funerals and in many other ways. He attended a service in France near Verdun in the ruins of a Catholic church that had been almost totally destroyed. Its roof was gone but it had its altar and its priest, a soldier priest who had enlisted as a private, as hundreds of French ministers, both Catholic and Protestant did, and fought side by side with the men to whom they ministered as there was occasion.

The speaker told of incidents where men who had never been inside of a church at home had been won by the sympathy and sacrifice of humble ministers who showed by their own good service what the Bible and the Christian religion could do for the lives of men.

FIRST PRESBYTERIAN.

Speaking on "The Greater Friendship" at the First Presbyterian church, Sunday morning, Rev. Frank M. Silsley said:

"True friendship is not mere introduction; it is not mere knowing another. John the Baptist knew Herod, but they were not friends. President Wilson knows Senator Borah, but they are not friends. Friendship is characterized by a genuine affection and Christ found the greatest objective for love and friendship in men. Today we find men making friends with autos or success or money but forgetting to make friends with humanity. Christ paid the price for friendship, not in prettily sounding phrases and beautiful theories, but by giving His life for his friends.

"Many today expect friendship to result from flattery and facetiousness but our souls should be unalterably bound to those who serve and sacrifice for us. And who is the most popular friend of humanity? The logic of life is that the best man should have the most friends but the logic breaks down. The fact is that the idealists do not have the largest personal following nor the greatest number of intimates. Christ, the supreme idealist, made less than 500 lasting friends during his entire ministry, and the most reviled men in the world today are the world's greatest idealists and truest friends.

"Some men whom the world is cursing today will be crowned a generation from now as human saviors. And think what friendship accomplishes! Christ's friendship for us saves us and gives us a title to eternal life. American's friendship for Belgians saved Belgium from starvation and American's friendship for democracy is saving politically the people of every nation."

CHILDREN'S DAY.

Yesterday was observed as children's day by several churches and Sunday schools of Oakland.

At Plymouth Congregational, children's day was observed by the Sunday school at the time of its regular session, with appropriate exercises and Dr. Kloss' sermon that followed on "Boy Wanted" was in keeping with the day.

Emmanuel Presbyterian church, to which Rev. A. G. Mills ministers, put on a children's day program both morning and evening which sidetracked all other services of that church for the day.

At St. James' Presbyterian church the 11 o'clock hour was given over to the Sunday school which had a program of recitations and special music under the direction of Ira J. Allen, superintendent, assisted by Mrs. George D. Spencer who conducted the exercises of the primary department, and Mrs. W. D. McDonald, superintendent of the cradle roll.

Children's day was observed by the Albany Baptists with a pretty program at 10 o'clock, which was given by the united efforts of the church and school.

The Elmhurst Baptists had their children's day exercises at 10, followed by a preaching service. Rev. C. Howd, a former pastor, now studying for his doctor's degree in the University of California, preached the sermon.

ANNOUNCEMENTS.

The Catholic Federation of Alameda county will hold its annual meeting tonight at 8:30 o'clock in the K. of C. hall, 660 Thirteenth street.

Peter Clark MacFarlane, novelist, war correspondent and magazine writer, will deliver one of his fascinating lectures at the First Christian church, Grand avenue and Webster street, one block east of Key Route Inn, on Tuesday evening, June 17. MacFarlane will be guest of honor at the men's dinner at 6:30 but the lecture in the auditorium at 8 o'clock will be for both men and women. The admission will be free and there will be no collection.

MEN!

A Choice Selection of New

High Waist Line Suits

$35.00

The latest model for nobby young men. It has taken the country by storm. A model of exceptional character.

Oxford Gray Navy Blue French Gray

Arthur Ramage Co.

1311 Washington Street

Dr. R. C. Anderson,

Dentist. Save half. All work guaranteed. 484 12th st., Oak.—Advertisement.

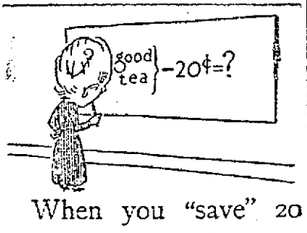

When you "save" 20 cents a pound on tea, you lose money on every cup. Fine tea is really cheaper than common tea.

And you miss the real tea-flavor, the comfort, the cheer, the invigoration, that every tea-drinker has a right to.

Get Schilling Tea and your rights as a tea-drinker.

There are four flavors of Schilling Tea—Japan, Ceylon-India, Oolong, English Breakfast. All one quality. In parchmyn-lined moisture-proof packages. At grocers everywhere.

A Schilling & Co San Francisco

New Orpheum Bill Riot of Fun Making

The workmen's compensation law gives one a comfortable sort of feeling after all, even in the process of having a couple of ribs staved in or a collarbone fractured; and that same feeling was experienced in all its enjoyable thrills by the reviewer yesterday when he realized that if the stitch in his side, caused by laughing too much, was serious, his wages would be paid just the same.

However, it was not to recount the cachinatory derangement of the location between his third and fourth rib that he was sent to the Orpheum, but to recount the various and mirthful means by which the Baker players in "Here Comes the Bride," set what is probably a laughing record for Oakland. "Here Comes the Bride" contains that wonder of wonders, a new idea for a comedy plot. It will be remembered at the Columbia across the bay last year as a "big attraction"; the Baker presentation yesterday was even more successful than that in San Francisco, because the "types" were better picked in the east. That, however, is the serious part of the play, reserved for the stage director. So far as the audience is concerned there isn't a serious moment in it. It starts and it finishes in a gale of laughter.

HERE'S THE PLOT.

Here's the idea: Impecunious lawyer, engaged to rich girl, forbidden by papa to marry her. Thinking all's hopeless, he marries another for $100,000; just a "legal" marriage, of course, with Reno and freedom in speedy contemplation. Then the rich girl shows up—she's escaped from papa, wants him to elope as her wife to papa has already announced—and he can't. Of course, in the meantime, the newspapers get hold of the story. The couple takes refuge in a friend's house and the real bride, who reminds strangely of Katisha, as to looks and especially feet, shows up, having changed her mind and decided that she likes the nice young man. It's an awful fix for a hero to be in—and then to add to it, he's accused of a former divorce, a murder and a few other things good for a life term in jail.

DENOUEMENT SURPRISES.

The denouement is a surprise that knocks over the complications like a row of dominoes and the curtain goes down with every one happy—and an audience fairly breathless from laughter.

Lex Luce, late of Ye Liberty, offered a clever performance of Frederick Tile, the marrying lawyer. Lieutenant Luce (it may not be generally known that he is just out of service with a machine gun unit) handled the fast comedy situations with a skill that never overplays such a role. Olive Templeton as the eloping heiress was very charming and wore some remarkable—er—negligee, probably—in the second act. Two clever bits as a South American couple were played by Lea Penman and Louis Leon Hall, and James Guy-Usher as the angry papa of the heiress was a revelation in the possibilities of laughter. Alexander Jarvie, as a stuttering judge, trying to "speed up" a marriage ceremony and "missing on all twelve," started a small-sized riot of mirth; F. Keenan Wallace, Ruth Ormsby, W. Vaughn Morgan, Ethel Tucker and the rest of the cast were seen to advantage.

"Here Comes the Bride" may be frothy, nonsensical, maybe more or less improbable—but it does make laughs. It's no show for a gentleman whose floating rib hurts when he laughs to see.—C. A. L.

BROADWAY OFFERS "THE CAVELL CASE".

"The Cavell Case" will be shown at the Broadway theater again today with Julia Arthur, the internationally known dramatic star, in the role of Edith Cavell, the martyred British Red Cross nurse who was shot by the Germans during the war as a spy.

No single episode or act in the great conflict brought greater indictment of the Huns by civilized nations than the shooting of the British nurse at Brussels and the picture, "The Cavell Case" is a vitualization of those events that led up to the courtmartial and the murder.

A pretty romance runs through the story despite it traggic end. Other attractions on today's Broadway theater program makes the bill one of the most attractive shown in months at that house.

The Broadway theater is the first house in Oakland to show "The Cavell Case" and announce the exclusive booking of many other big features.

Former St. Joseph's Pupils to Give Play

The former pupils of St. Joseph's Institute will present a comedy drama, "Mrs. Tubbs Does Her Bit," on Wednesday, the 18th inst., commencing at 8:30 o'clock. This affair promises to give a most pleasurable evening. All are invited.

Women's Club Plans for Special Meeting

A special meeting of the Rockridge Women's Club will be held tomorrow afternoon at 2:30 o'clock, Mrs. G. A. Rigg, president, to preside. All members are requested to be in attendance. The applications presented for membership are Mrs. R. M. Clare, Mrs. E. L. Bertrand, Mrs. E. G. Simons and Mrs. J. E. Smith.

Notice is given to the effect that at tomorrow's meeting of the Oakland Federation of Mothers' Clubs at Chabot hall the installation of officers will be postponed because of several being out of town. The regular meeting, however, will be held.

Laundry Men Will Tell Why Prices High

At tonight's meeting of the Vernon-Rockridge Improvement Club, members of the Laundry Owners' Association of Alameda County will present their side in the matter of the present high cost of laundry work. The meeting will be held in the new Rockridge-Masonic hall, College and Keith avenues at 8:15.

OAKLAND PLAYS and PLAYERS

"On Trial" at Fulton Virile Court Drama

Retribution, stern and exacting, stalked into the court room of Judge Hugh Knox, temporarily transferred to the Fulton Playhouse, last night, where Robert Strickland, better known as Paul Harvey, is on trial for his life because he killed to exhonorate his disrupted rome, and demanded of the defendant's wife, known to the theatrical world as Nana Bryant, the beautiful Titian-haired actress, that because she tried to live down the secret of her past, keeping the knowledge of it from her husband, she must tell it to the jury and the world.

She told it, harrowingly, in tears, but with a dramatic frankness that won the hearts of the jury and the vindication of her husband. The reconciliation scene between husband and wife after the jury had declared him not guilty was most affecting.

WIFE'S PRESENCE SURPRISE.

The appearance of the wife at the remarkable trial provided one of the sensations of the session, for since the night of the tragedy she has been in hiding, coming to the court room from her bed of delerium at the refuge of the Sisters of the Covenant only at the last moment. She admitted that it was the universal comment created by the testimony of her little daughter that gave her courage to come out into the light and reveal everything, and her recital of the wrongs done to her by the supersocial fiend whom her husband slew was one of the most intensely dramatic moments in the history of sensational trials. The court room was packed with weeping men and women, whose applause frequently called forth the admonition of his honor.

The Fulton Playhouse is being employed as a setting for this unusual courtroom drama in order to effectively carry out the unique idea of District Attorney Frank Darien and Jerome Sheldon, attorney for the defense, the Fulton stage being of the revolving type admirablly adapted for presentation of the many scenes without interrupting delays.

Briefly this unique idea that marks the most revolutionary advance in criminal procedure is presentation before the jury of the exact scene as described by the witnesses. For this purpose the Fulton Players, a universally capable company of actors, are employed. The witness is questioned until he reaches the climax of the narrative and then the curtain goes upu and there before the jury is a replica of the scene being described. Three such scenes are presented. First there is shown the home of the man who was killed and the room in which the tragedy was enacted. John Ivan enacts the role of the dead man while the tragic part of his wife is portrayed by Eleanor Parker. Cliff Thompson is secretary to the deceased.

SETTING FAULTLESS.

The setting is faultless as to detail and the dialogue is chiefly between Trask and his wife, in which the latter threatens to sue him for divorce because of his unfaithfulness. Her threat to expose the incident in his life some thirteen years before, when on a promise of marriage he took a young girl to a roadhouse and betrayed her, forces from the husband a promise of reform. They agree to try again. A short time after they retire a man enters. Mrs. Trask comes into the dark room and is struck down. Trask comes to answer the telephone, apparently unaware of what is taking place, and there in the dark two shots are heard and he is killed.

The principal scene is the home of the defendant. He returns from a business trip and is greeted by his family. The wife is in trouble. Trask comes in and is introduced to Mrs. Strickland. It is clear from their manner that they have met before. He goes, and the husband, with kindness and consideration, tries to exact from his wife the truth. The scene is heart rending. The wife pleads for her husband's faith, promising to explain when she is able to do so. The husband drags from her half the truth, guesses the rest and, procuring a revolver, rushes away.

Again the curtain goes up on the reproduction of the scene at the road house, where thirteen years ago, as a mere girl, Nana Bryant is the victim of the wrong she has tried in vain to forget and keep secret in her heart.

LEGAL FORMS OBSERVED.

In the opinion of a courthouse reporter, the play "On Trial" is the most remarkable "moot court" or "mock trial" ever staged. It combines all the elements of modern sensational trials in which the unwritten law has been pleaded in defense. It is done with great respect to legal procedure and no lawyer can find any fault with it. If the original New York company ever presented it any better it was indeed a super show. Without exception the characters are superlatively sustained and there is not an instance in the production unworthy of praise. Even the members of the jury, presumably not regular actors acquit themselves remarkably in the jury-room argument. Jack Sheehan, as the news agnt, who finds the purse lost by the wife and the return of which lets the cat out of the bag, presents a brief bit of excellent comedy.

As usual in such tragedies, in which someone of the victims is at fault, so in this play. The whole trouble is caused, primarily by the debased heart of Trask, but principally also by the failure of the wife to tell her husband the dark secrets, so he can protect her and their home against tragedy.—J. D.

Prune Strike At Orphanage Is Led By Mary Pickford at T. & D.

MARY PICKFORD, who is charming a legion of admirers in "Daddy Long Legs" at the T. & D.

"Daddy Long Legs" Draws Record Audiences for Five Sunday Shows; Play Increasing in Popularity.

"Daddy Long Legs" is Mary Pickford's triumph on the screen. Shown for the first time in Oakland yesterday at the T. and D. theater before five of the biggest audiences that have ever clamored for admission to an Oakland house, the famous Jean Webster story transcends in humorous action and sympathy either the book or dramatized version.

To see Mary Pickford, as Judy Abbott, lead a "prune strike" at the orphanage, indulge in too much hard cider and defy an austere matron are only shades of characterization that delight and furnish a remarkable transition in portrayal when the pathetic little figure marries a rich man.

"Daddy Long Legs" is Mary Pickford's first picture from her own studio and is directed by Marshall Neilan who also plays the role of Jimmy McBride, her suitor. The production as a whole is far above anything the star has appeared in.

CO-ED FLIRTATION PANTAGES FEATURE.

A co-ed flirtation in two appointments is the novel setting given "College Girl Frolics", a musical skit heading the program which began at the Pantages yesterday. The skit is a little shy on musical features, but bristles with action, principally dancing and love-making. Six chorus girls who can give college yells as vociferously as a score of co-eds, appear in various mad-cap scenes supporting Evelyn Bennett, cast in the stellar role.

A friendly feud over party politics is the foundation of the entertaining little sketch staged by John G. Sparks and company. Martin Hogan (John Sparks) and Luther Daffy (John Price) had a grudge for years, but when their children elope, a lively sparring match as to which shall give the healthiest check for a wedding present adds zest to the act and brings a happy end to their grievances. Miss Viola Frayne and Miss Tessie Lawrence have the feminine roles.

Chas. Klass and Jose Termini have an act they style "A Musical Highball", the mixture including a sip from operatic scores and old favorites. Menuetti and Sidelli, knock-about comedians, entertained with some lively tricks, the clown comedian tumbling from a stack of five tables. Dorothy Boye, who gives a vocal offering, has pretty curls and wears a quaint poke bonnet.

Ben Linn, billed as "Big Ben", comedian, has a rotund figure which he makes the subject of his lamentations, songs and jokes.

DOROTHY DALTON IS FRANKLIN STAR.

Dorothy Dalton as Faro Fan runs a gambling joint in the typical Western town of Subsides' Paradise in "The Lady of Red Butte" today until Tuesday at the Franklin.

With a heart of gold disguised by her rough manners and cool head Faro Fan seems to the Easterner bred in the strict theology of New England something to be scorned. He considered her gambling hall a spot that made the town accursed, but when the town was destroyed, and Faro Fan's life was in danger, he found an emotion quite different from condemnation in his heart.

On the same program is a Lyons-Moran comedy, a Mutt and Jeff cartoon, Hearst Weekly and a Pathe novelty.

DARING PHOTOPLAY SEEN AT YE LIBERTY.

The evils to which soldiers are subjected and the result on their fitness as soldiers is graphically depicted in "Fit To Win", a decidedly daring but certainly educational photodrama which was presented for the first time in Oakland yesterday afternoon at Ye Liberty Playhouse. That the theater will be packed during the entire run of the picture was evidenced by the throng there all day yesterday.

"Fit To Win" was made by the Public Health Films under the authorization and direction of the United States Government and during the war was shown extensively in all of the training camps, under the title of "Fit To Fight". The signing of the armistice prompted the health authorities at Washington to give the picture general showings.

"Fit to Win" is frank and daring. The censors' shears are conspicuous by their absence. However, the producers decided that a film in which conditions were pictured mildly and untrue to life would be of little value, so they took special pains to produce a picture that, although more than usual, would be true to life. Children under sixteen years of age have been prohibited by the Government.

At the evening performance last night, Dr. Daniel Crosby, city health officer, gave a short five minute speech in which he heartily endorsed the picture and explained the motive of the government in sending it out.

"The Divorce Trap" Film At American

The program presented yesterday at the American Theatre was interesting and enjoyable from start to finish and well merited the generous patronage it received.

Gladys Brockwell, always a great favorite in Oakland, appeared in her newest play "The Divorce Trap", a melodramatic production which deals, in an absorbing manner with the divorce problem. The play is intensely dramatic and abundant with sensational scenes and thrills.

The second feature of the photoplay program presented Hale Hamilton, the well liked comedian, in a laughable, romantic comedy "Full of Pep", a story dealing with the exciting and humorous adventures of a fast working New Yorker who has the time of his young life when he introduces his bottled jazz to the natives of a small Central American republic. The story has a good plot and the play is full of action.

The American Trio, Messrs. Walsh, Harkness and Wolff added to the enjoyment of the entertainment by singing.

An educational news weekly and John Wharry Lewis and his orchestra completed the program. The same bill will be repeated today and tomorrow. The photoplay program will change Wednesday but the trio will appear at every evening performance this week.

KINEMA FEATURE IS DOUG. FAIRBANKS

When Doug Fairbanks as an idle young New Yorker decides to do something for somebody, he turns toward the West, and becomes the "Knickerbocker Buckaroo" all this week at the Kinema.

Using $88.15 worth of railroad fare he begins helping everyone, but did you ever try to borrow a shirt on a train? He poses as a bandit, defeats the crooked sheriff and finds in every hilarious situation, and opportunity for a new and breath-taking stunt. "The Knickerbocker Buckaroo" will make you laugh for a week.

"Love's False Faces" is the Mack Sennett comedy with Marie Prevost and Chester Conklin, and the Sennett favorites. The Kinema News Weekly shows the finals of the Claremont Country Club golf tournament, the Oakland Rotary Club at the Boy Scouts camp, a plain view of Oakland photographed by Lieut.

KEPT TOO MANY DATES

CHICAGO, June 16. — Because Charles Pinder, fruit dealer, kept too many dates his wife was granted a divorce here today. Charles faloverd his dates with a little wine and song, she said.

Gude's Pepto-Mangan

"The Red Blood Builder"

Anemia is nothing else than thin, watery blood. There is nothing better to take for anemia than Pepto-Mangan.

At all druggists

M. J. BREITENBACH COMPANY
Manufacturing Chemists
NEW YORK

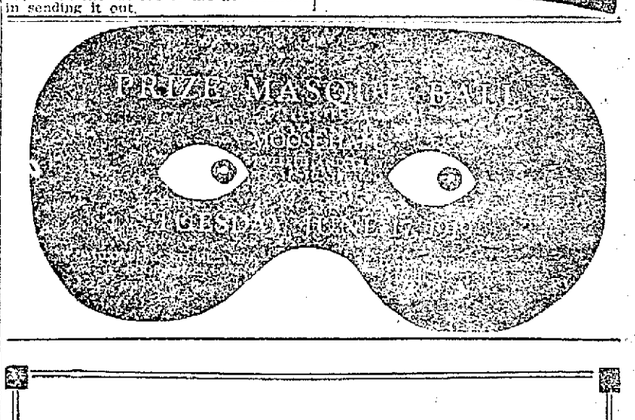

The motorist who knows good gasoline demands "Red Crown" for full power and long mileage.

"Red Crown" is straight-distilled, all-refinery gasoline with the full and continuous chain of boiling points necessary for easy starting, quick and smooth acceleration, dependable power and long mileage. Look for the Red Crown sign before you fill.

STANDARD OIL COMPANY (California)

PERMANENT POSITIONS FOR YOUNG WOMEN

Attractive positions are now available in our Oakland, Berkeley and Alameda operating departments for young women who desire permanent employment.

Previous experience is not required, as each employee is given a short course of instruction in our training school. A good salary paid while learning and regular increases at frequent intervals. Pleasant and healthful surroundings and special provisions for the comfort of employees.

Our employment supervisor will gladly furnish any further information at her office, Room 120, 333 Grant avenue, San Francisco. The employment office is open from 8:00 a. m. to 5:00 p. m.

THE PACIFIC TELEPHONE AND TELEGRAPH CO.

Oakland Tribune

Supreme on Continental Side of San Francisco Bay

Established February 21, 1874.
FOUNDED BY WM. E. DARGIE.
Member American Newspaper Publishers' Association.
Charter Member, Audit Bureau of Circulation.
Exclusive Complete Associated Press Service for Greater Oakland.
Full United Press Service.
International News Service.
Universal News Service.

The Associated Press is exclusively entitled to the use for republication of all news despatches credited to it or not otherwise credited in this paper and also the local news published herein. All rights of republication of special despatches herein are also reserved.

TRIBUNE PUBLISHING COMPANY, PUBLISHERS.
JOS. R. KNOWLAND.....President and Publisher
B. A. FORSTERER.....Secretary and General Manager

TRIBUNE every evening and Sunday morning. Single copies: Daily Edition, 3c. Sunday Edition, 10c. Back numbers: Daily edition, 5c and up; Sunday edition, 10c and up.

PUBLICATION OFFICE—Tribune building, corner of Thirteenth and Franklin streets; phone Lakeside 6000.

Entered as second-class matter February 21, 1903, at the Postoffice of Oakland, Cal., under act of Congress March 8, 1879.

Subscription Rates By Carrier.

One month	$ .65	Six months	$3.90
Three months	1.95	One year (in advance)	7.00

Subscription Rates By Mail, Postpaid:

United States, Mexico and Canada.

One month	$ .65	Six months	$3.75
Three months	1.95	One year	7.00

SUNDAY EDITION BY MAIL:

Three months	$1.00	Six months	$2.00
Twelve months	$4.00		

TO SUBSCRIBERS.

Subscribers failing to receive their paper by 6:30 p. m. daily or 9 a. m. Sunday will please report the same to The TRIBUNE Office by telephone (Lakeside 6000) and a special messenger will be despatched at once with a copy of The TRIBUNE.

NEWSPAPER POSTAGE RATES: 12 to 16 pages, 1c; 18 to 32 pages, 2c; 34 to 46 pages, 3c; 48 to 64 pages, 4c; Foreign Postage, double rates.

MANAGER FOREIGN ADVERTISING—Williams, Lawrence & Cresmer Co., New York—Brunswick Bldg., Fifth ave. and Twenty-sixth street. Chicago—Harris Trust Bldg., Will T. Cresmer, representative.

MONDAY, JUNE 16, 1919.

MEXICAN REBELS.

To all appearances an armed revolution against the Carranza government in Mexico has been launched. The rebels have already overrun a large territory in Northern Mexico and are reported to be in the outskirts of Juarez, just opposite the important Texas city of El Paso. These forces in the north are popularly known as Villistas, but obviously they include some new and powerful elements not formerly affiliated with the notorious "Pancho."

General Felipe Angeles, for instances, is a recruit of considerable importance. When President Wilson was trying to compose the warring elements in Mexico five years ago, an effort which coincided with the so-called A B C conference at Niagara Falls, he mentioned General Angeles as one of the candidates for the presidency of Mexico whom he might recognize if other factions were agreeable. In the list of the President's eligibles that included Angeles, Senor Venustiano Carranza was not mentioned. Undoubtedly the northern revolutionaries count other distinguished opponents of Carranza and many recruits from the Mexican exiles living in the United States since the overthrow of the Diaz and Madero regimes.

The next step on the program of the rebels will be to demand recognition of their belligerent status. This would enable them to receive military supplies from other countries, and obtain support of their cause in other forms. If they occupy Juarez, Chihuahua and a few other districts in the northern part of Mexico they will have established a basis for their claim to recognition which it would be difficult to ignore. And in any event they will have made it possible to expand the illicit trade in arms and ammunition.

Many vexatious questions of government policy are in prospect of again being brought to the fore, with the usual tumult of remonstrances and pleadings and mixed interpretations. But the American policy which should immediately be put into effect and maintained in the face of all other considerations is the safety of the American citizens and territory along the border of the revolutionary zone. We have had the example of the Wilson decree against Huerta and the decisions against the cession of Fiume to Italy. Both resulted in embarrassment if not actual defeat for the United States. In the present situation in Mexico, let America be protected first and the subordinate questions disposed of at leisure.

"WORKING" THE SMALL INVESTOR.

Governor Capper of Kansas writes that it is estimated the people of Kansas, Oklahoma and Texas last year invested more money in corporation stocks than they put up for Liberty bonds. Inasmuch as these three States did not get off with less, proportionately, than any other State, a tidy sum was invested in stocks. Governor Capper says most of these stocks were fakes, in the sense that they have never paid a cent of dividends and never will.

This same observer goes on to say that 130 nation-wide swindles have been "worked" successfully in the United States during the last twelve months, beside thousands of smaller "skin games." "This year promises a rich harvest for the bunco-steerer," he says. "Just as the year of the Big Wind became a tradition in Ireland, the year of 1919 promises to do down in our history as the Year of Easy Money for the Glib Grafter."

Here is a voice of warning from one section of the country. Behind it is this fact: Kansas was the first State to enact a "blue sky" law, but its people still fall for the prospect of easy money. Twenty-nine other States have followed the example of Kansas, and their credulous citizens fall just as the Kansans do. These laws have done a lot of good. They have protected millions of innocent and ignorant people from being fleeced out of their earnings. They have proved successful and if there is any change in their provisions in the future it will be to make them more drastic.

But they have demonstrated that something beside protective laws is necessary to protect the fool. Popular business education, dissemination of business information, and something that will arouse to serious thought the prospective investor in an enterprise about which he has no certain knowledge, would help lots. But this takes time and meanwhile more drastic punishment should be meted out to the thousands of "skin game" promoters who live by fraud.

OPPONENTS OF THE TREATY.

As THE TRIBUNE has several times pointed out, the covenant of the League of Nations has been embodied in the peace agreements which the United States and the European Allies have drafted for the enemy governments to sign, and which the enemy must sign. It is the judgment of THE TRIBUNE that the covenant has been inseparably joined with the peace agreements.

The League of Nations, as before stated in these columns, has been made the instrument for the execution of the most important provisions of the agreement for the settlement of the war. Former German colonial possessions, which should not and will not be returned to Germany, are to be administered under mandatories held as a trust from the League of Nations. The boundaries of continental Germany and Austria, and of new nations which it is the duty of the Allied powers to sustain, are to be defined and permanently established by the League of Nations. Fulfillment of the clauses covering reparations by Germany and Austria depend upon subsequent joint action by the Allies under the league agreement. The international program of the workers of the world presented to the Paris conference by the representatives of organized labor has been welded to the League of Nations. Other important clauses of the war settlement are similarly involved, as well as the proposals for promoting future peace.

In thus advancing the cause of the League of Nations the peace commissioners, President Wilson first among them, have not played fairly with the American people. They have planned, adroitly and with infirm moral conscience, to carry through their league scheme on the strength of the popular desire for an end of the war and the inauguration of complete and actual peace. They said in the beginning that the fullest discussion of the League of Nations project was desirable, and then they have schemed to make discussion absolutely ineffective.

The President deliberately ignored protests against the original draft of the league covenant and arbitrarily challenged and defied future criticism by writing the covenant into the peace treaty. This attitude and the tactics by which it was expressed have provided ample provocation for the formidable criticism, some of which has been ill-tempered, in the United States Senate.

But the question before America and the other Allies at present is not what should have been done in the treaty negotiations, but what must be the course with reference to the completed work of those negotiations. If the league covenant is now inseparable from the treaty, as THE TRIBUNE believes, opposition to the League of Nations is opposition to the peace agreement.

Thanks to the knowledge, the determination and courage of France, Great Britain and Italy, the peace agreement contains drastic conditions for Germany. That country is to be required to make expiation for its crimes and reparation to its victims in the fullest measure of which it is capable. The pledge that the military autocracy of kaiserdom would be destroyed is to be kept. Neighboring nations are to be insured against a revival of Prussian aggression. The victory of the American and Allied armies is to be preserved. The conditions of the treaty dealing with the enemies of this country are satisfactory—not as drastic as they might be but containing the element of wholesome instruction for a nation that consciously and unanimously indulged a regime of swashbuckling murder, pillage and rapine.

As a means of forcing compliance with these conditions the League of Nations covenant will prove effective. It is in fact an agreement to continue the existing entente alliance in so far as the Teutonic powers are concerned until the peace conditions are complied with. Such understanding was necessary. It would never do to permit Germany to sign a "scrap of paper" and devise no means of enforcing adherence to her contract. This usefulness of the League of Nations gives it a real practical value, its highest recommendation. It cannot be trusted, as some of its advocates claim, to prevent future war or governments from launching an aggressive policy, or to take the place of adequate national preparedness; but it can be trusted to exact full accomplishment of any agreement to which Germany and Austria affix their signatures.

Settlement of the war issues and the peace agreement are not partisan political matters, as the Secretary of the National Republican Committee has firmly stated. All the people are interested in them. If it were possible to undo all the work accomplished at Paris during the last seven months, begin all over again and separate the League of Nations covenant from the peace treaty well and good. But it is not practicable, if possible. The world wants peace. The two pacts are combined. They must be considered as one.

There may be some terms of the peace treaty open to honest questioning, and which should be amended. But opposition to the peace treaty solely because it contains the covenant of the League of Nations is not well founded. It is not expressive of sound statesmanship nor of good citizenship. The covenant is the executive agent of the treaty. If the treaty is otherwise acceptable the league covenant should be approved. This should be done at the earliest practicable moment, for then the world, America included, may start toward that moral, economic, industrial and financial stability for which it has been longing!

NOTES and COMMENT

A distinguished Frenchman arrived in New York the other day and expects ultimately to visit California, where he has many friends and acquaintances. He is Colonel Philippe Bunau-Varilla, than whom few men have had a more conspicuous and satisfying career. Nearly forty years ago Banua-Varilla was a young lieutenant in the engineer corps of the French army. He resigned to join the staff of Count de Lesseps, then about to undertake the construction of the Panama canal. In the late eighties he was chief of construction at Panama and was in charge when the only actual digging under the French control was performed. He was a staunch disciple of the "dig" policy. When the De Lesseps project failed through lack of financing and government support Bunau-Varilla went back to France, a sad-hearted, disappointed man. But when the United States government took an active interest in the matter and there appeared prospects of the French rights being taken over by this country, Bunau-Varilla went back to Panama, where he hoped for an opportunity to do something to hasten the completion of the project. He became prominent in the political affairs of the isthmus and when the republic of Panama was declared Philippe Bunau-Varilla was the first minister of that country at Washington. He it was who negotiated with Secretary of State John Hay, under the direction of former President Roosevelt, the treaty between this country and Panama by which the United States acquired its quite ample rights for the construction and administration of the canal. After this important work he resigned and returned to France. But he came back to see the formal opening of the canal in 1913. That he said, in an interview in San Francisco, was to be the happiest event of his life. When the present war started Bunau-Varilla rejoined the engineers with the rank of major and was engaged in the defense of Verdun. He lost a leg during the great attack of the German crown prince on that stronghold and retired from active duty with the rank of colonel. Now he is back in the country to which he has given a warm admiration and an effective friendship. He will soon see the Panama canal assume the peaceful, civilizing role for which it was designed.

* * *

Berkeley's obstructionists are now enjoying their inning. They are finding the usual faults with the proposed lease of the waterfront lands of the city for industrial development purposes.

* * *

"Sirens and Cheers Send Honor Ship on Its Way," says the headline. Noise is often confused with motive power.

* * *

Redding Searchlight's tribulations in its circulation campaign: "The board of health having objected, we may have to cut out the gorgonzola cheese prizes entirely. As a substitute we will offer to those who get the most subscriptions a set of automobiles. One for each foot."

* * *

Unequivocal editorial expression from the Grass Valley Union: "The blackberry pies that mother used to make had abundance of berries in them, juicy and well sweetened, and with crust so crisp it melted in the mouth."

* * *

That man who confesses to misdeeds after his offense has attained immunity under the statute of limitations has a practical kink to his alleged contrition.

* * *

General Felipe Angeles says the report about Villa having been wounded in the knee three years ago was pure fiction. Circumstances point to a coming declaration to the effect that Villa had nothing to do with the raid on Columbus, N. M., which resulted in the Pershing expedition.

* * *

At last a suggestion has been made to Attorney-General Palmer for the deportation of the Russian Bolshevik bureau established and operated openly in New York. Why the attorney waited for a reminder of his duty is incomprehensible. The offenses of the Bolshevik agents are openly committed.

SPIRIT of the STATE PRESS

The treasury department issues emphatic warning against fraudulent peddlers who are offering worthless stocks in exchange for war savings stamps. Legislation now awaiting action by Congress is to put such restrictions upon stock and bond dealers as shall make it more difficult for the crooks, whose name is legion, to operate.—Stockton Independent.

The Republican has not often differed with Senator Hiram W. Johnson, and never, until now, seriously. Neither does it criticise him because on the League of Nations, he takes one side and the Republican the other. On so vital a matter, each one owes to his conscience to follow his own judgment, whether his friends agree or not. The Republican and Senator Johnson are both following the same imperative duty in this. But we do wish, if Senator Johnson must oppose the League, that he had given better reasons for his opposition.—Fresno Republican.

Frank Judd, of this city, saw the last great hunt against the bison in the Panhandle of Texas in 1874, and he has an interesting photograph showing wagon after wagon loaded with pelts en route to a market. "I have seen the plains strewn with the carcasses of buffalo," said Mr. Judd, "slaughtered for their hides and left lying where they fell. In the last years of buffalo hunting, perhaps 1500 men engaged in that work in the Panhandle, and the wagons in this picture carried from 1500 to 2000 hides."—Bakersfield Californian.

We read that bustles are coming back. Woman is constantly enlarging her sphere. If it isn't one way it's another.—Richmond News.

IN CALIFORNIA WE DUPLICATE THE BEST!

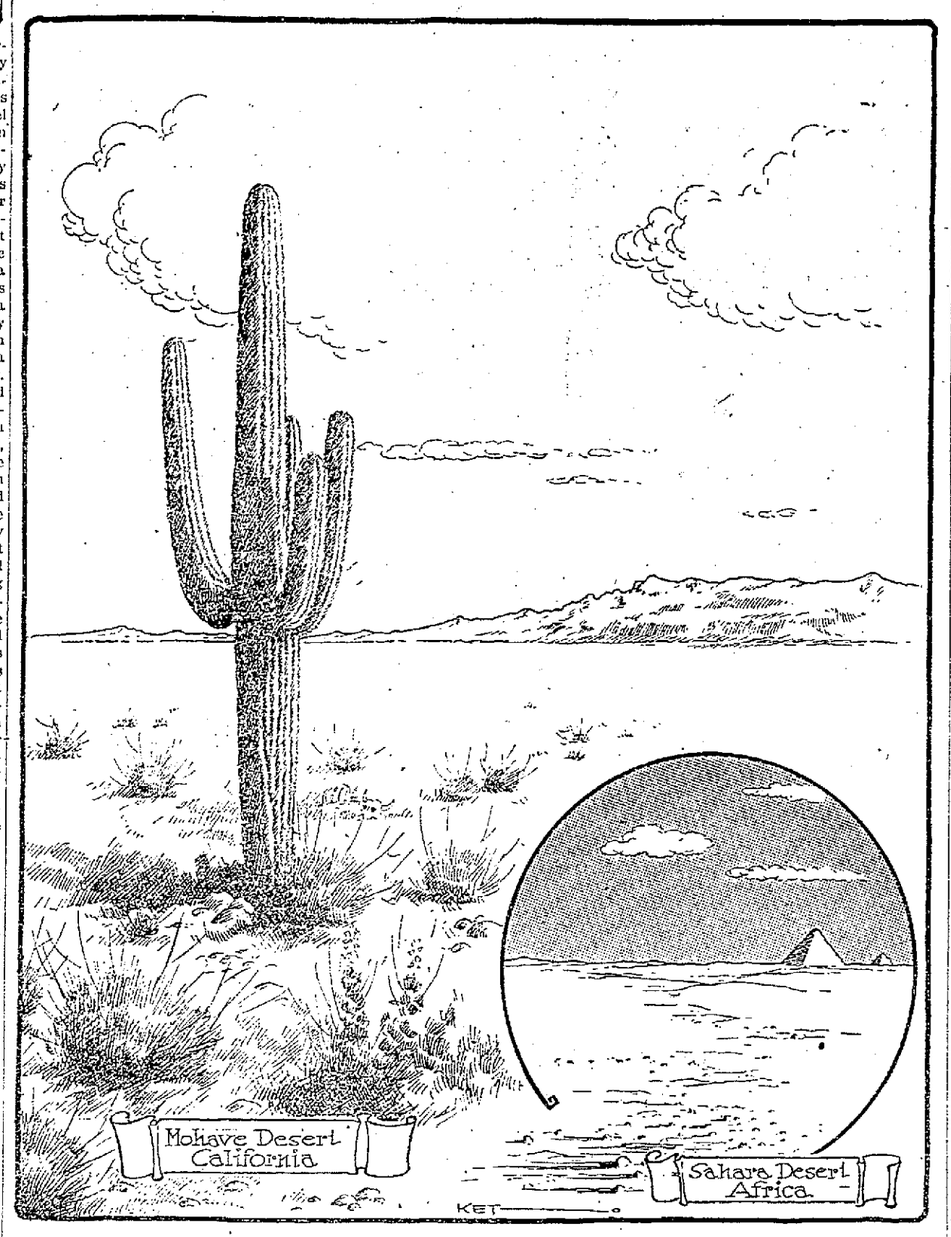

TODAY 20 YEARS AGO.

M. Poincare is en route to Paris to inform President Loubet that he declines to form a cabinet, the reason understood to be due to the objections of the radicals to the presence of certain men in the ministry whom Poincare wished to include.

The board of regents fix the salary of the president of the University of California at $10,000 a year, and $20 as a registration fee for students as a means of tiding over the financial difficulty.

Weekly band concert in City Hall plaza takes place tonight.

Percale house dresses advertised at 55 cents; men's shirts, 48 cents.

FUTILITY OF LITERARY PRIZES.

The award of that $1000 prize to Mr. Booth Tarkington for "the American novel published during the year which shall best present the wholesome atmosphere of American life and the highest standard of American manners and manhood" is another illustration of the inconclusiveness and, perhaps, even the futility of such prizes.

It would be hard to select judges better qualified to make a critical decision than the three who reached this, yet few will be convinced of the finality of it, as a comparative judgment. That peskiest of all critics, Posterity, may quietly reverse the verdict. Judge Grant has a finely discerning and judicial taste, and Professor Phelps is probably our leading scholastic critic of literature. Mr. William Morton Payne is also fully qualified, yet these experts have settled nothing except the destination of a certain $1000.

None of this is meant to belittle Mr. Tarkington's book. It is an excellent story, admirably put together and peculiarly successful in its presentation of the atmosphere of American life somewhat more than a score of years ago, in his own beloved Indiana. Doubtless this last factor was the determining one. But the point we raise is that it would be possible to name at least half a dozen similar books equally well done—in the opinion of many critics—and equally fulfilling the requirements of Americanism. We can think of several we should prefer to Tarkington's; of course, that is no more than an opinion, but it is, at least, justified as a dissenting vote.

The truth is that in the absence of a supereminent genius, such a giant as happens only rarely, it is impossible and quite futile to pass any authoritative judgment on contemporary literature. A prize such as this does little to stimulate or to improve production. As to that, the poet still has to be born and can't be made by the finest of modern machinery.—New York Evening Sun.

A SUMMER SONG.

The winds of morning are like lyres;
Now flame and flare the poppy fires
The garden ways along,
And the sequestered forest choirs
Are rapturous with song.

The drowsy burden of the bee
Is like a honeyed harmony,
And till dark claims its own
The crickets will chirr ceaselessly
In rhythmic monotone.

Then, with the falling of the dusk,
The scent of mignonette and musk
Will all the air enshroud,
And the new moon will slip its husk
Of sailing silver cloud.

And in the glamour of its light
You, clad in draperies of white,
As fair as those above,
Will steal adown the paths of night
To keep a tryst with Love.

—Clinton Scollard in Harper's Magazine for June.

What is doing TO-NIGHT.

Fitchburg Club meets, 7227. East Fourteenth street.

Druids open convention, auditorium.

Maccabees hold memorial services, I. O. O. F. hall.

Argonaut Review holds flag drill.

Royal Neighbors give whist party, Woodmen Hall, Alameda.

Smoker for returned British forces, St. George's Hall.

Orpheum—Here Comes the Bride.
Fulton—On Trial.
Ye Liberty—Fit to Fight.
Pantages—College Girl Frolics.
American—Gladys Brockwell.
T. & D.—Mary Pickford.
Kinema—Doug Fairbanks.
Franklin—Dorothy Dalton.
Broadway—The Cavell Case.
Columbia—She's a Good Fellow.
Neptune Beach—Surf Swimming.
Lake Merritt—Boating.

What is doing TO-MORROW.

Civil Service Board meets, City Hall, evening.

Merchants' Exchange meets, evening.

Allendale Improvement Club meets, Mutual hall, evening.

Garfield Civic Association meets, Twenty-third avenue branch library, evening.

Druids' convention, auditorium.

Dr. Edna Watson Bailey lectures, Plymouth Center, 2 p. m.

Brockhurst Club meets, 873 Thirty-second street, evening.

Knights of Pythias theater party, Fulton, evening.

Absit Invidia gives entertainment, evening.

Women Maccabees meet, evening.

Argonaut Review gives "dress up" party, evening.

American Women's Legion meets, Trinity Methodist Church, Berkeley, 8 p. m.

AUTOMATIC RELIEF.

"I hear Senator Bulger has a wonderful plan for giving jobs to returned soldiers."

"What is it?"

"Why, he would have money appropriated for erecting memorial monuments in every county in the United States, and then put the soldiers to work building them."—Life.

THE JESTER

The Right Way to Reckon.

Matt—How does Skidley manage to stage so many successful auto accidents?

Patt—He says he always omits tire chains as a prewreckquisite.—Cartoons Magazine.

Pals.

"Yes, I'm the former kaiser."

"Shake! I'm the man who started the flu."—Cartoons Magazine.

Fought the Midnights.

Johnny came home from Sunday school quite thrilled by the lesson. "It was all about the Midnights," he said.

"The what?" asked his father.

"The Midnights," repeated the boy. "Teacher told us how Gideon fought the Midnights and knocked the daylights out of 'em in no time."—Boston Evening Transcript.

OAKLAND T AND D
Now Playing, First Time in Oakland
AMERICA'S SWEETHEART
Mary Pickford
IN
"Daddy Long Legs"
Her first picture from her own studio. The play that earned a million smiles, a million laughs, a million tears and a million dollars
Prices: Week Mats. Mon. to Fri. 15c. Tax 2c. Children 10c; tax 1c. Week nights, 25c; tax 3c. Children 20c; tax 1c. Loges reserved mats. and eve. Choicest seats 50c; tax 1c. Sat. 10 a. m. Special children's mat. 10c; tax 1c.
"Daddy Long Legs" begins 12:15, 2:40, 4:55, 7:10 and 9:35.

FULTON
(The beautiful drawing-room theater of Oakland)
Tonight—"ON TRIAL."
A huge play that is making a profound impression with its 20 scenes—its court room thrill—its exquisite art—its mystery—its breathless suspense—its mighty power! To night is "Pop," night—entire orchestra 50c Phone Lakeside 73.

American
NOW PLAYING
Gladys Brockwell
In "The Divorce Trap" and
Hale Hamilton
In "Full of Pep"
EDUCATIONAL WEEKLY
JOHN WARRY LEWIS and his orchestra
Commencing Tomorrow—
Pauline Frederick and May Allison

KINEMA 12th & BRDWY
TODAY & ALL WEEK
DOUG FAIRBANKS
New Yorker, goes West, mixes it with 'em all, in six reels of punch and laughter.
"KNICKERBOCKER BUCKAROO"
Sennett Comedy Tribune-Kinema News

FRANKLIN
TODAY 'TIL TUES.
DOROTHY DALTON
As Faro Fan runs a gambling joint in Suicides' Paradise.
"THE LADY OF RED BUTTE"
Lyons-Moran Comedy—Mutt & Jeff Cartoon

OAKLAND Orpheum
Now Playing—Baker Players, presenting
"HERE COMES THE BRIDE"
"The Play of a Thousand Laughs."
Popular summer prices, 25c and 50c. Saturday and Wednesday Matinees, 25c. Phone Oak. 711.
THURSDAY NIGHT
ADDED ATTRACTION
THE FASHION SHOW DE LUXE

BROADWAY
Again Today. First time in any Oakland Theater
'The Cavell Case'
with JULIA ARTHUR as EDITH CAVELL, the martyred British War nurse.
SENSATIONAL—EPOCHAL—HISTORICAL
No advance in prices.
10c—Tax 1c—All Seats.

HEALTH and HAPPINESS

Ways You Can Easily Tell You're Over-Emotional

(Johns Hopkins University.)
BY DR. LEONARD K. HIRSHBERG
A. B., M. A., M. D.

If you are one of those whose feelings "run away with you," you may as well put yourself down at least as "one in whom the truth is not always to be found."

To "boil over with indignation" is all very well in its way. Indeed, the crusades, the holy wars, resentment against treachery, greed, injustice, oppression and other autocratic activities are happily the result of an honest eruption of human feeling.

The emotions of grief, joy, fanaticism, hate, sorrow, love, anger, indignation, resentment, envy, fear, jealousy, disappointment and interest are a salt or seasoning to the intellect.

In small or moderate doses, they flavor the truth ever so little as with a relish. Run into extravagance, these sentiments make for exaggerations, superlatives and extremes.

Certain persons are often abnormally emotional and sentimental. The upshot is that their ideas, memories, thoughts and speech become militantly confused with strong and superlative expressions and misused meanings.

Examine your own mind and words. If you use such words as "awful," "fearful," "absolutely," "positively," "colossal" and "frightful" and their cohorts, you may be sure that you intensify your ideas and words to the point pathological untruth. "Thoughtless words and careless thoughts" show that you have a mind that doesn't fall into accord with the exact facts.

A reformer is usually honest in intent, yet in practice he may seem to be the contrary. His emotions may make him both.

Inconsistency, inaccuracy, exaggeration, the unconscious misuse and misinterpretation of events, situations, words, quotations and deeds only too frequently characterize pronounced upon any given subject.

True enough, a liar's sincerity may not be doubted. He may work himself into an honest frenzy of fluency, yet he usually overshoots the mark of truth.

Impulsiveness is another sign of emotionalism. So is an inability to adjust and accept proof that your ideas, theories, propaganda, pleasure, methods or association are the reverse of the truth.

Deliberation, good judgment, caution and circumspection are seldom dominant in emotional persons. Their will is thus warped and interfered with. Their actions are rarely the result of an intelligent balance of advantages and disadvantages. Rather they blind themselves to the latter as race track followers do to their losses.

If you cannot bear some pain without howling or exaggeration you may almost class yourself as one type of emotionalist.

AN EXPLODED THEORY.

There is little in the theory that if you make a better mousetrap than anybody else the world will beat a pathway to your door. You probably accept that theory. Very well. Who manufactures the best mousetrap on the market?—Philadelphia Public Ledger.

YE LIBERTY
TODAY! TODAY!
Thousands are being startled by the
FRANKNESS
FORCEFULNESS
TRUTHFULNESS
of the United States Public Health Service Photodrama
FIT TO WIN
The most shocking dramatic thunderbolt of the century.
(Not a War Picture)
Persons Under 16 Years Not Admitted.
Special Sections Reserved for Ladies
CONTINUOUS PERFORMANCE DAILY
From 12 Noon to 11 P. M.
PRICES—Matinees 25c
Evenings 25c and 50c

PANTAGES
12th at Broadway
Oakland
UNEQUALED VAUDEVILLE
WEEK OF JUNE 15
College Girl Frolics
A Flirtation in Two Appointments.
Jno. G. Sparks & Co.
"A Friendly Feud."
OTHER BIG ACTS
Daily Mats at 2:30—Prices 10c, 15c, 25c.
Twice Nightly at 7 and 9—10c, 25c, 35c.

NEPTUNE BEACH
ALAMEDA
OPEN DAILY
Saturday, June 21:
Band concert; special dance.
Sunday, June 22:
Water polo—Stockton vs. Neptune.
Surf and tank swimming daily

THE TRIBUNE HAS THE COMBINED TELEGRAPHIC NEWS SERVICES OF ALL THE OTHER DAILY PAPERS

Oakland Tribune

Exclusive Associated Press Service — United Press — International News Service

65 Cents Per Month
DAILY AND SUNDAY
Full Associated Press (Exclusive for Alameda County). United Press. International News

VOLUME LXXXXI. OAKLAND, CALIFORNIA, MONDAY EVENING, JUNE 16, 1919. B NO. 120.

SCHOOL BOND PROPOSAL IS NOT ACTED ON

County Treasurer Fred W. Foss failed to make his expected application to the board of supervisors today for authority to invest $200,000 of the surplus county money in the bonds of the Berkeley school district, as he indicated last Thursday that he is contemplating. Foss explained that he has not been able to present to the board the statement it requires as to the standing of the cash surplus fund, but that he will have it ready probably by the next meeting.

In the absence of any further representations from Foss the supervisors contented themselves today with informal discussion of the proposal, during which the opinion was expressed that if the county decides to embark upon such a venture as placing its cash in bonds instead of banks to get the increased interest the money should be put into Victory bonds of the United States government for the reason that they are of earlier maturity date and available on a better earning basis than the Berkeley bonds. The latter bonds are offered on a basis of earning 4.80 per cent.

HIGHWAY BIDS

A resolution was passed calling for bids for the construction of four and one-half miles of highway in Washington township, to cost approximately $160,000. The section to be improved leaves the Decoto Highway and passes through Alvarado being a continuation of the Irvington, Centerville road, construction of which is now nearing completion. The latter improvement will be ready for traffic within three weeks it was announced.

The board declined to make any appropriation for the Fourth of July celebration, for the reason that there is no fund in the advertising account available for the purpose. For the same reason it declined to make an appropriation of $500 asked for by William B. Movle for the expenses of the state convention of the American Legion to be held in Oakland in the near future. It was announced that the city will make a $500 appropriation for the purpose.

EMPLOYED AS DRUGGIST.

Ethel E. Nelson was employed as druggist and laboratory technician at the County Hospital on recommendation of the Institution Commission, her salary to be $150 a month.

Mrs. John Eshleman, member of the State Board of Control was before the supervisors in regard to the pension under the widows' aid act applied for by Mrs. Josephine E. Donahue, a non-resident of the county. The conference was for the purpose of determining the attitude of the supervisors in regard to payment of the pension to persons who have moved outside the county, and it was decided that in all such cases the county will pay the state's portion of the pension until such time as the state sends notice that the beneficiary has been definitely transferred to the rolls of another county.

NEDDERMAN CASE PROSECUTION IS PLANNING FIGHT

Members of the district attorney's office are busy briefing the law applicable in the trial of former Chief of Police J. Henry Nedderman, which will be called before Judge James J. Quinn a week from today. A last effort is being made to discover additional evidence to that presented to the grand jury, which returned the indictment.

The specific charge on which Nedderman will face the jury is the alleged acceptance of $250 from Herman Loorz, secretary of the Bartenders' club, in May, 1918.

District Attorney Decoto said today that there are no new developments in the situation, and that he does not know when the grand jury will next be called. Decoto will participate actively in the trial, so it is doubtful if he will assume the additional burden of a grand jury hearing until after the trial.

Ten days' time was allowed for the Nedderman trial in setting the date for the case of Dave Cockrell, and it is believed the entire time will be consumed. It is expected that difficulty will be experienced in securing a jury and that a number of special venires will be exhausted.

WAR IS OPENED ON PICKPOCKETS

A city-wide drive against pickpockets and suspicious characters lurking on the street corners, in which the entire force of police inspectors is engaged, was launched Saturday afternoon and four men are today held in the city jail as suspected pickpockets.

The men held are Joe Golden, Sam Middleton, H. M. Burton and Frank Ross. They were taken into custody by Inspectors E. A. Wallem and J. T. Drew at Nineteenth and San Pablo avenue.

Jostling among crowds boarding street cars at the crowded corner, the quartet came under the surveillance of the police. They are held on charges of vagrancy.

It is believed there were six pickpockets working at the Nineteenth and San Pablo corner and that two escaped, as the pickpockets are known to the police to work three together.

Professor Gilmore Drops Divorce Suit

Reconciliation of the domestic difficulties of Professor J. W. Gilmore, 1227 Bonita avenue, Berkeley, of the University of California faculty, is indicated by the dismissal today of his suit for divorce from Mrs. Elizabeth Gilmore, filed some months ago. The complaint recited that the defendant accused him of improper conduct and alleged that Mrs. Gilmore avoided him for long periods, although living in the same house with him. He said that when she desired to communicate with him she would do so through the children. No reason for the dismissal is assigned.

$600,000,000 Naval Bill Passes House

WASHINGTON, June 16.—With authorization for a new three-year building program eliminated and the fund for naval aviation reduced to $15,000,000, the 1920 naval appropriation bill was passed today by the House and sent to the Senate. The measure carries approximately $600,000,000 and was passed in virtually the form it came from the naval committee.

SAYS SOVIET CANNOT HOLD RUSS CONTROL

Six months' military duty with the Canadian forces in Vladivostok, on the eastern coast of Siberia, has convinced Sergeant-Major J. W. Olzer, 3809 Lee street, that the Soviet government of the Bolsheviki can never hold sway over Russia and that the Bolsheviki philosophy is emphatically not of the type that makes for governmental stability.

Sergeant-Major Olzer went to Vladivostok in November, 1918, after enlisting with the Canadian forces in June, 1917, in San Francisco. Yesterday he returned to his home in Fruitvale among the last of the Canadians to return from post service in Siberia.

All Canadian troops have been replaced by British, he says, of which there are about 3000 troops in Vladivostok. He said:

"The Bolsheviki in Siberia never did gain the upper hand, and on the whole are not quite so bad as they are pictured. Probably that is because they are pictured the same as those of Russia proper. But the Siberian Bolsheviki are not as bad as those in Russia, although I cannot say how bad they would be if they had the opportunity.

"During the time I was in Vladivostok we received many hurry calls to break up secret meetings in which revolutionary measures were being plotted, but fortunately the secret service agents always discovered such plots before they could be carried out. In fact in the city of Vladivostok itself the Bolsheviki have accomplished little more than the radicals of this country—a few unsuccessful attempts at bombing and reams of threatening letters.

"I found that the Bolsheviki of Siberia were not very desperate and on the whole were completely lacking in initiative. When driven either by force of arms or of hunger they worked, but on the whole are a lazy lot."

Sergeant-Major Olzer has been a resident of Oakland for more than nine years and is planning to resume his residence in this city.

AWAITS SENTENCE IN PAPER THEFT

The first of the "newspaper thieves" now being sought, following various complaints of thefts of newspapers in Oakland, which have greatly inconvenienced subscribers, was brought before Police Judge George Samuels today, when Manuel Silva, accused of stealing Sunday TRIBUNES from a carrier's bundle at Thirty-sixth and San Pablo avenues, was remanded to jail for three days, pending a decision as to his sentence by Judge Samuels.

Silva was arrested by W. M. Sellers while opening the bundle. He pleaded guilty to the theft, but said that he "was drunk." Judge Samuels said that an example would be made in the case.

STRUCK BY AUTOMOBILE

Mrs. William Dale, of 684 Eighteenth street, is suffering from cuts and bruises, the result of being struck by an automobile operated by Mrs. Maud Snyder, 962 Seventh street. She was treated for bruises at the Emergency Hospital and later removed to her home.

CHURCH PEACE PARLEY HELD NEAR COURT

BERKELEY, June 16.—Just outside of the police court doors today met a peace conference to which the chief parties were Mrs. Elizabeth Andrews, prominent in the Colored M. E. Church of this city; Thomas Henry, organist at the church, and Attorney H. F. Brunk. An adjustment was reached of the charges preferred by Henry, who said Mrs. Andrews had called him harsh names and told him to "shut up." Henry decided not to press his charge of disturbing the peace.

Mrs. Andrews was previously arrested on the complaint of Rev. J. B. Rector, pastor of the church. The minister declared Mrs. Andrews had conceived a distaste for him and had destroyed some of his clothing. Mrs. Andrews forfeited $25 bail on that occasion. Difficulties in the church which have endured for some time are said to be back of both arrests.

TEACHERS RALLY FOR WAGE DRIVE

Alameda county teachers will have a busy day tomorrow, when the teachers of Intermediate school No. 1, under the direction of J. D. Martin, principal, are to rally at a dinner and immediately after start the circulation of petitions in the interest of an increase in salaries.

At the Lincoln school the graduates, the teachers and the parents are to get together and arrange for the circulation of such petitions.

The Laurel School Mothers' club will also hold a luncheon, at which Miss Elizabeth Arlett, Miss Elizabeth Sherman and Miss Dora Lages will talk and the district will be organized for the purpose of circulating petitions.

SYSTEMATIC CAMPAIGN.

At a meeting of the executive committee of the Alameda County Educational Association held yesterday in Lincoln school plans were outlined for a systematic campaign along this line. As this is the last week before vacation, the teachers realize that the time is short and that their work will have to be done quickly.

It will be two months yet before the supervisors take up the budget, and Mrs. Sue L. Fratis, president of the association, told the teachers that they would have a burden upon themselves in getting the campaign started well, she said.

The teachers know that they cannot continue under the old scale of salaries, but the people of the county are the ones who must decide our case and we must respectfully lay our case before them."

EXECUTIVE COMMITTEE.

Members of the executive committee which will handle the campaign for the teachers comprise: President Sue L. Fratis, Alice O. Hunt of Alameda, secretary, Miss May Wade of Berkeley, vice-president, D. E. Martin, treasurer; C. A. Harwell of San Leandro, Arthur Heche of Alameda, George C. Price of Berkeley, Mrs. H. D. Hardy of Oakland, George Sackett of Oakland, Miss Lulu Shelton of Oakland, Miss Alice Bailey of Alameda, Miss Alice Bradley of Alameda, John Norton of Piedmont, Alice Keefer of Berkeley, Miss Elizabeth Arlett of Oakland and Henry Lowell of Berkeley.

I. D. Martin of this city heads a special auditing committee appointed for the campaign. Arthur Heche of Alameda and George C. Kyte of Berkeley are also members of this committee.

Judges of the contest for slogans for the teachers' campaign are preparing to begin their job of selecting the best slogan offered and awarding the $25 present donated by Manager Harry Cornell of the Orpheum theater. The judges are Superior Judge James G. Quinn, Miss Elizabeth Arlett and Albert Clark. Several hundred slogans have already been submitted.

GIVES UP JOB AS ASSISTANT CITY ENGINEER

Announcing that "conditions under which he returned," and "the result of the election" have rendered his work so uncongenial that he feels that he no longer cares to continue in the city's employ, Walter Frickstad, assistant city engineer and street superintendent, today filed his resignation with Commissioner F. F. Jaskson. Frickstad was recently returned to city service after having served in the United States army as a captain of engineers.

In his letter Frickstad says:

"I have felt that conditions in the city government were such that it is impossible for me to work with satisfaction to myself or render real service to the city. The conditions under which I returned and the election result have so confirmed this feeling that I have concluded to leave the service of the city and accept opportunity to take up work where I can have pleasure and enthusiasm."

Frickstad's letter states that "while the city has pretended to raise wages to meet the high cost of living, this has been done only in spots under pressure of labor organizations."

He urges a reform. He also suggests that the city back up employees who "incur displeasure of private individuals by blocking private raids on the city treasury." He had been in several disputes over street contracts, when he forced contractors to live up to certain specifications.

Frickstad says he will enter a private engineering firm.

Senator Stanford's Secretary is Dead

SAN FRANCISCO, June 16.—Emmons Blackburn Ryan, first private secretary to Senator Leland Stanford and the man who represented Senator Stanford and Collis P. Huntington at the court of Brigham Young, Mormon leader, died this morning at St. Luke's Hospital at the age of 87.

For 37 years he was the tax attorney for the Southern Pacific Company. While living in Sacramento, he resided for over a year with Mark Twain, the famous American humorist, and some of his own records were used in the writing of the author's biography.

Restaurant Robber Suspect on Trial

George Omerad went on trial today before Judge A. F. St. Sure and a jury on the charge of holding up a Chinese restaurant and lottery place at 2307 Webster street, Alameda, and taking $100 from Gee Share, the owner.

According to the police Omerad and an accomplice who has not been apprehended, took the money after it had been tied up in a handkerchief at closing time, and it is claimed that the handkerchief was found in a room in Oakland where Omread was arrested.

Wealthy Angeleno Disinherits Son Who Refuses to Quit Wife

MRS. HENRY ROSSITER (Alice Ramsey), whose elopement with son of wealthy Los Angeles man has cost her husband his inheritance. —McCullagh Photo

Medical Student Weds San Francisco Girl and Refuses to Desert Her.

Henry M. Rossiter, medical student and son of a wealthy Los Angeles physician, today faces the world disinherited and with a wife. Following a stormy scene at the Palace hotel, San Francisco, where he defied his father and refused to leave his bride, formerly an employee in the University of California library, he was disinherited, and Dr. Frederick M. Rossiter, his father, returned to Los Angeles.

"A man's first duty is by his wife, and I'll stick," said the youthful bridegroom today. He will hunt for a job, he says. His wife will do typing.

The secret marriage of the pair became known with the arrival of Rossiter's father. The bride was formerly Miss Alice Ramsey, daughter of a former Stanford professor. The romance began at the university, where young Rossiter was taking the pre-medical course. They are now living at 2418 Van Ness avenue, San Francisco.

On hearing of the wedding Dr. Rossiter came to San Francisco from the south and ordered the boy to give up his bride and return home. The bride is five years older than her student husband. She consented to a separation, but young Rossiter refused to consider it.

"Better typing and cooking and housework than an empty life," says Mrs. Rossiter.

"We'll get by," says the young husband.

Knocks Woman Down When She Screams

After, according to the police, he knocked down and beat into senselessness Mrs. Paul De Grasso, eighty years old, of 2335 Myrtle street, and was chased several blocks, Edgar Walker, a negro, is in the city jail. He will be charged with burglary, the police say.

City May Recharge Fire Extinguishers

The city of Oakland is to go into the business of recharging fire extinguishers, if the plan placed before the city council by Fire Chief Elliott Whitehead is approved next week. Whitehead says that fire extinguishers in use in factories, stores and shipyards can be recharged by the city chemical apparatus more cheaply than a private firm can do it.

BURNED BOAT WILL BECOME STRAITS FERRY

Purchase of the engines and the damaged hull of the ferry steamer San Jose, of the Key System, which burned at the Oakland mole when in dock during the latter part of February, by a ferry company of Vallejo was announced today at the offices of the San Francisco-Oakland Terminal Railways.

According to plans of the new owners the salvaged portion of the vessel will be taken to the Virginia street wharf at Vallejo, where it will be entirely rebuilt and its engines completely overhauled. After it is put in condition the old ferry steamer will be placed on the run across Carquinez straits between Valenza Cove near South Vallejo and Valona on the Contra Costa shore.

The price is said to be in the neighborhood of $25,000, and it is believed that when the contemplated improvements have been completed an additional $50,000 will have been spent.

Officials of the Six Minute Ferry Company, which operates a ferry service across Carquinez straits and between Vallejo and Mare Island state that construction of a new ferry of the type of the San Jose would cost nearly $150,000 under present conditions.

League Accused of Aiding Prisoner

Intimation that the Public Welfare League is interested in the defense of F. H. Franklin, on trial before Judge James G. Quinn, was made today during the progress of the case. The attorneys for the defense deny any knowledge of the fact, but the district attorney's office claims that the money for the defense is from that source.

Franklin is on trial for attempting to hold up T. B. Vickers, grocer at 1000 Jefferson street. According to the prosecution, he went to the store with an accomplice, Otis Molen, and struck the proprietor over the head, but ran away when customers entered. Molen was on probation from Folsom and was returned there. It is contended by the defense that Franklin was at Stockton when the attempted hold-up was staged.

Merritt to Investigate Cannery Conditions

Having in mind the importance of operating canneries and packing establishments to capacity through the season without interruption as the result of labor disputes, Ralph P. Merritt of Berkeley has been appointed by Governor William D. Stephens, at the request of the employers, to conduct an investigation of conditions in the canneries and dried fruit plants for the purpose of fixing a wage scale for male employes, the employers agreeing to abide by Merritt's decision.

A few weeks ago the State Industrial Welfare Commission fixed the scale will go into effect July 10. in the 247 canneries in California. This scale wil lgo into effect July 10.

"Caltex"—Improved Double Vision Glasses

If you are wearing any other type of double vision glasses than "Caltex" you are not wearing the newest and most improved form of bifocals. "Caltex" Onepiece Bifocals are ground from a single piece of ophthalmic glass, have the appearance of regular glasses, and none of the defects of the old style bifocals. "Caltex" Onepiece Bifocals combine reading and distance glasses in one pair. If you want the newest and best onepiece bifocals, "Caltex" will meet your requirements.

W. D. Fennimore, R. C. Bitterman
A. R. Fennimore, J. W. Davis

California Optical Co.
Makers of Good Glasses
Oakland ..... 1221 Broadway
181 Post St.
San Francisco.. 2308 Mission St.

PUT A FEW "SUPERIOR" DOUGHNUTS in your husband's lunch box. He will enjoy them after his morning toil.

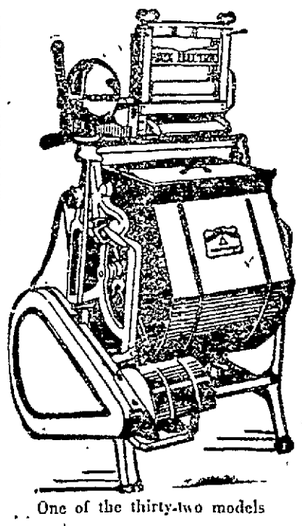

One of the thirty-two models

Why Buy Your Washer Here?

The L. H. Bullock Co., specializes in electric washers with 32 models for your selection.

This company knows every electric washer made—knows just what one is better suited to your needs than another. You are invited to ask questions at any time.

You can buy an electric washer on laundry bill terms—after having a free trial in your own home.

L. H. Bullock Co.
1538 BROADWAY PHONE OAKLAND 6183

—the value of a Bank of Italy checking account

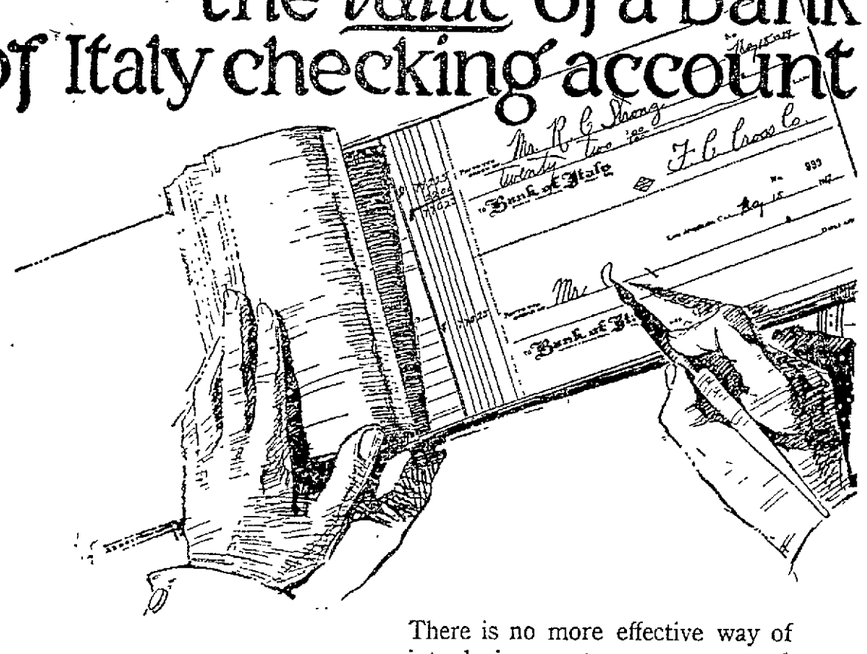

There is no more effective way of introducing system, economy and safety into your financial affairs than by opening a checking account with a strong reliable bank like the Bank of Italy.

A checking account with this bank protects your money, promotes good business habits and gives you a firmer financial standing and credit.

And all the time your money is just as much at your service as if it were in your own pocket book.

Resources $100,000,000.00.
(One Hundred Million Dollars).
Over 168,000 Depositors.
Statewide service.

Bank of Italy
SAVINGS-COMMERCIAL-TRUST
San Francisco
Oakland Branches
Broadway and 11th Street
Fruitvale Branch—Fruitvale Ave. & E 14th St.
Melrose Branch—Cor. E. 14th & 46th Ave.
College Avenue Branch—5701 College Ave.

O. K. Electric Washers
Go On Sale Monday

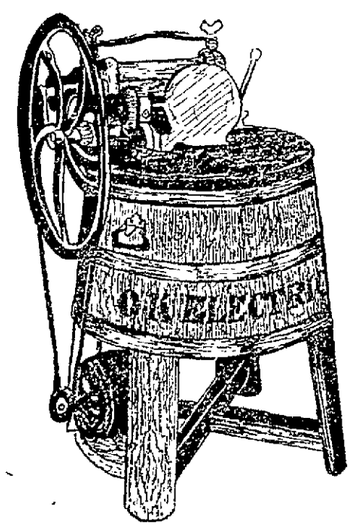

at $55

which is one-third off the regular price

$1 down
$1 weekly

These electric washing machines are being demonstrated in our Downstairs salesrooms during the sale.

A limited number of O. K. Electric Washers go on sale tomorrow—and will be sold all week at these greatly reduced prices—provided the stock holds out.

The O. K. is a high grade electric washing machine, with electric wringer attached. It will operate from any electric light socket, and costs from 3c to 4c for a washing, it uses so little power. See the demonstration going on this week at Breuner's, and you'll realize that an O. K. is a money-saver as well as a labor-saver for you.

Breuner's
CLAY STREET at 15th

ANGELS AND TIGERS GAIN WHEN SEALS AND OAKS LOSE TWICE

OAKS RETURN HOME TODAY AND WILL SPEND NEXT FOUR WEEKS ON LOCAL DIAMONDS

HOWARD'S CRIPPLED TEAM DID ALL THAT COULD BE EXPECTED AGAINST ANGELS

Beavers Have Been Playing Good Ball and Will Give the Locals a Battle This Week.

By BOB SHAND.

The Oaks, who did all that was expected of them in the south against the league leading Los Angeles outfit, will be home tonight, and tomorrow open a seven-game series with the Beavers. The showing of the crippled Oaks in the cafeteria belt was a complete surprise to the fans all around the circuit. With Harry Krause on the sick list and Hack Miller out of the game with a broken leg, the locals looked like nice pickings for the leaders, but Howards boys rose to the occasion and got by in fine shape. The discarded Seraph came Claude Cooper was the feature of the series. The discarded Seraph came through with a number of timely bingles and he is playing better ball for the Oaks than he did for the Angels. Incidentally, Charlie Graham, boss of the Seals, is watching Cooper's work with interest. Charlie had the pick of Maury Schick and Cooper, and he chose the former. Maury broke in with a lot of three-base hits and things, but right now Cooper is playing better ball than the former Chicago star.

CHARLIE MULLEN IS AMONG THE LOST.

Then, Del shot Jack Roche back into the fray and Jack contributed more than his share of wallops. While it was not announced officially, the inside dope was that Roche was to be left in the south where his home is, but after the way he clouted the sphere in the series just closed Del will probably hang on to the big fellow. Charlie Mullen, the former Chicago first sacker, has been lost in the shuffle. It will be remembered that Charlie was supposed to be en route to Oakland two weeks ago to join the Howard clan but that was the last that was heard of him. The local club has been negotiating for his release but nothing definite was done. Then came word from Seattle that Charlie was coming here to join the Oaks. Perhaps he missed the train and then changed his mind. Anyhow, he has been eliminated from the dope sheet before he even broke in.

BILLY LEE READY TO PLAY AGAIN.

Billy Lee is going to get in the game this week and if the little fellow is 50 per cent the ball player he was when last with the club he is going to prove a valuable man. Lee is fast as chain lightning, should hit around .250, and he uses his noodle on the bases. He is a fine judge of fly balls and has an arm of steel. Of course, Del will not care to change his lineup as long as the team is winning and Cooper is playing his present brand of ball, but Lee is too good a man to pay the bench and Del will have to find room for him. Buz Arlett, who got in awfully Dutch with the fans before going south is back in their good graces. The big Fitchburg boy pitched the ball he is capable of against the league leaders. He held them to five hits in two games and won both of them.

BEAVERS HAVE BEEN PLAYING GOOD BALL.

A pair of weeks ago the Beavers would have looked like a set-up for the Oaks, but not right now. McCredie has his men playing real baseball as witness their showing against the Bees in the series just closed, up north. Any club that can trim Herr's birdlings as neatly as the Beavers did will have to be reckoned with. Mac's pitchers are going good now and the players have more pep than they displayed in the early weeks of the season. Bill Speas, the veteran outfielder, will be with the Portland club this week. Walker and McCredie had a run-in Saturday over expenses and Mac called the player's bluff when Walker said he would quit if the Beaver boss did not come through. Otherwise the Portland lineup will be much the same as on the last visit of the club here.

OAKS WILL REMAIN HERE FOUR WEEKS.

The Oaks are going to be home for four weeks, and with the Angels and Seals on the road tackling tough opposition the locals have a fine chance to climb. Seattle will follow the Beavers here and then Sacramento and Salt Lake will be cutting in by our gang in succession. The Oaks then hit the road for a couple of weeks and return for a one-week stand with the Tigers.

The grandstand fans are having a lot of fun kidding Charlie Graham about the way Red McKee is acting. They want to know how Clarence Proois ever got away from the San Francisco club and now figured when he turned his eye over to Vernon and retained McKee. Yesterday morning the red-topped backstop gave the worst exhibition of throwing seen here in many seasons. He had no sense of direction and his pegs to second were a joke. The wonder of it all was that the Tigers did not steal, but for his chest protector and chewing tobacco Red is not catching the kind of ball he did last season. He was a high-class backstop a year ago, but this season he looks bad. Of course, he might look better if he caught more, but Charlie Graham seems to think that Red Baldwin is his first-string catcher, so McKee has to play the bench most of the time.

PHIL KOERNER ASKS FOR INFORMATION.

Phil Koerner wants to know something. Phil, you know, is an oldtimer who has been knocking balls around various lots for the past score of years. He has been a consistent hitter for the Seals ever since he joined the club, and there never is a time when the big first sacker is not out there trying. Recently he has not been coming through in the pinch and some of the scribes have been panning him. Phil has been getting his share of bingles and occasionally drives out one in the pinch to win a ball game but still some of the boys are "on him." Koerner can't understand this attitude. "I'm an oldtimer and I never was a star, but I am out there trying all the time, and I can't see why they should roast me. It is no fault of mine if there are no runners on the bags when I get my hits. I am taking my cuts and getting my share of blows all the time. And they don't seem to realize that I am hobbling around on one good leg only. It is a wonder they wouldn't give an oldtimer who is trying his best a good word once in a while."

BIG PHIL TRIES HARD ALWAYS.

Phillip said a mouthful when he chirped these few words. Some of these old birds deserve more credit than the youngsters, but the gladhand stuff seems to be reserved for the kids just breaking in. As far as Koerner is concerned he doesn't care whether he plays league baseball or not. He is quite willing to go back to Pittsburg and play with Bill Steen's team. Maybe Phil takes the matter too seriously. As long as Foreman Graham is satisfied with him and he can conscientiously look the cashier squarely in the eye on the first and fifteenth, Phil should worry and strike out.

BILL RODGERS WILL HAVE TO EXPLAIN.

The Seals move on to Sacramento this week and engage the Senators, but Manager Bill Rodgers has another engagement before he starts after the Seals. The directors of the club are going to put Bill on the carpet and ask him what's the matter with his ball club. The Senators have been in the grasp of Old Joe Slump for several weeks and they are playing rotten baseball. Rumors have reached the thousand directors of the club that the players have been crooking their elbows where the merry mucilage flows and they want to get the inside of it from Rodgers. Of course, Bill is loyal to his men and will deny the charges. He may even state that the club has been playing in dry towns for the past three weeks, but we know—and you know—that it is easier to acquire a jag in a dry town than it is where the brew is easy to obtain. Without any reference to the Sacramento club at all, it is well known that lads who lick up a few beers in wet cities bury a lot of rye and bourbon where the saloons are closed. Beer is hard to obtain in dry territory while the bootleggers always have a supply of the hard stuff.

NOT A SOLITARY YIP IS HEARD.

Perhaps the Senators have been behaving themselves, but there is something radically wrong with the club. Jack Cook, assistant keeper of the Bees, tells us that the Sacramento club hasn't got a solitary "yip" left. They "yipped" their way around the circuit early in the season and won a flock of ball games. Now they have lost all their pepper and take their beatings as a matter of course. It seems hardly possible that the players would throw down Bill Rodgers, who is about the best liked manager in the circuit. There may be a good story come out of Sacramento some day this week.

Pacific Northwest Golf Tourney Will Get Started Today

SPOKANE, Wash., June 16.—More than a hundred entrants for play in the nineteenth annual tournament of the Pacific Northwest Golf Association, which will begin in this city today, had been registered last night. Among cities represented were Seattle, Aberdeen, Tacoma, Portland, Vancouver, B. C., Victoria, B. C., Walla Walla, Yakima and Spokane. Several professional and women players from California were in the city as well as a number of golfers from Montana. The program for today follows:

8 to 10 a. m.—Open championship. First 18 holes.

10 to 11 a. m.—Woman's Pacific Northwest championship. Qualifying rounds, 18 holes, medal play.

Noon to 2 p. m.—Open, second 18 holes.

Judson Will Be in Field to Meet Best of Amateur Teams

The Judson Manufacturing Co. has organized a baseball team and will be ready to take on all fast ball clubs a week from Sunday, when the boys don their new uniforms.

Captain Cramer has signed up Oakes O'Connor to do the pitching and Turk Gonzales to do the bulk of the backstopping. Manager Sharkey and Financial Secretary Boise called a meeting Wednesday and elected Porky Cramer as captain, which means that the team has a very energetic worker and ball player.

All teams desirous of securing games with the Judson baseball club will kindly communicate with Mr. Boice, secretary ball club, Judson Manufacturing Co., Emeryville, Cal.

Olympic Swimmer Wins 100-Yard Race

F. W. Huntington of the Olympic club took first place in the P. A. A. 100-yard men's breast stroke meet at Idora yesterday afternoon paddling the distance in 1:25 3-1 minutes, which is considered fast time, but which did not equal the record.

James Carson of the Olympic club was second and Mel Harris of the Oakland Athletic club, third.

The next P. A. A. event at Idora is a 500-yard free style and will be held on July 6.

CINCH GAME EARLY.

The Young Braves lost a tough game to the Fruitvale Theaters, the score being 7 to 2. The theater boys bunched their hits to score all their runs in the first three innings. Alameda was the star hitter for the winners, making four hits, while Gold and Bernal hit well for the losers.

Don't Experiment With Catarrh; It Often Leads to Serious Trouble

You Will Never Be Cured by Local Treatment With Sprays

Catarrh is a condition of the blood and can not be cured by local applications of sprays and douches; this has been proven by the thousands who have vainly resorted to this method of treatment.

Catarrh should not be neglected or experimented with. The wrong treatment is valuable time lost, during which the disease is getting a firmer hold upon its victim, and making it more difficult for even the proper treatment to accomplish results.

Though Catarrh makes its first appearance in the nostrils, throat and air passages, the disease becomes more and more aggravated and finally reaches down into the lungs, and everyone recognizes the alarming condition that results when the lungs are affected. Thus Catarrh may be the forerunner of that most dreaded and hopeless of all diseases, consumption.

No local treatment affords permanent relief. Experience has taught that S. S. S. is the one remedy which attacks the disease at its source, the blood, and produces satisfactory results in even the worst cases. Catarrh sufferers are urged to give S. S. S. a thorough trial. It is sold by all druggists. You are invited to write to the Medical Department for expert advice as to how to treat your own case. Address Swift Specific Co., 254 Swift Laboratory, Atlanta, Ga. —Advertisement.

Jimmy Duffy to Box Allie Nack Wednesday Eve.

Battling Vierra and Frankie Malone Hook Up in a Special Bout.

When Allie Nack and Jimmy Duffy tangle at the Auditorium Wednesday evening there will be more than the decision at stake. Promoter Tommy Simpson, who announced some time ago that Frankie Burns and Duffy would provide the feature bout at a Fourth of July show at Emeryville, has changed his plans and now announces that the winner of Wednesday's bout will be pitted against the blond lightweight. All that Allie has to do to get the big fight with Burns is to defeat Jimmy Duffy. That sounds simple enough, doesn't it?—but we'd hate to be a lightweight boxer and have our life or something depend on whipping this Duffy boy. Jimmy is the class of the 133-pounders around here, and Nack is going to have a fine time Wednesday. However, Allie is game and he is in better shape now than he ever was.

MALONE VS. VIERRA.

Frankie Malone, who held Jimmy Dundee to a draw two weeks ago, will tangle with Battling Vierra. These little guys fought a pair of thrilling mills before Malone went to war, and with both in good shape, they should stage another fast battle.

A flock of excellent preliminaries will precede the main and special bouts.

Close Trapshooting Scores Expected at Del Monte Matches

DEL MONTE, June 16.—Inter-city rivalry promises to be keen in the registered trap shooting tournament at Del Monte on June 28 and 29. Pacific Grove and Monterey will enter a strong squad headed by the veteran, W. H. Varien, who has been one of the leading shotgun cracks of the state for years. Salinas is counting on having two squads on the firing line and Watsonville, Hollister, Santa Cruz, Fresno and other cities will have their shooters in the competitions.

A large delegation of scatter gun artists are expected from Oakland, San Francisco and Los Angeles. The bigger city gunners will find that they will have to make the smoke fly in order to get out in front.

Great interest has been aroused in the coming tournament and entries are already beginning to come in.

Another Baseball Excursion Planned for Sacramento

An excursion for baseball fans is to be held to Sacramento next Sunday over the Oakland-Antioch. Jake Baumgartner, who recently held one for Oakland fans, has arranged for another, it being for fans all around the bay. Of course, with the Seals meeting the Coyotes at Sacramento this week, it is expected that there will be more Seal fans than any other to make the trip. Already many tickets have been sold on the other side of the bay, while some have been disposed of on this side. It is expected that at least a few hundred will make the trip. The train will leave Fortieth and Shafter next Sunday morning at 9:30.

CONTRACT IS AWARDED.

VALLEJO, June 16. — The Bell Amusement Company has awarded the contract for grading the lot adjoining the Methodist church in Virginia street to Thomas F. McGill Jr., and was on the job which will be started next Tuesday.

Athletes Training for Hanlon Athletic Assn. Field Day

Jenkens and McCarthy, the two wrestlers of the Hanlon shipyard who are scheduled to meet in a finish match next Saturday afternoon at Fruitvale Recreation park, when the Hanlon Athletic Association will hold a field day, will put in a couple of hours training today. Their training places are being kept quiet for fear of rivals being around trying to find the weak points of opponents.

The players of the shipfitters and office force teams of the Hanlon yard will also do some practicing today in preparation for the game which will also be played in connection with the field day. Boxing and races will also be on the program, which will be witnessed by a couple of thousand, as one thousand tickets have already been sold. Next Saturday afternoon at Fruitvale Recreation park, at 2:30, is the time for the beginning of the big doings.

The Homing Loft — PIGEON RACING GOSSIP

Many remarkable exhibitions of courage, stamina and orientative intelligence featured the work of American pigeons during the war. Among the most notable for meritorious work was the famous Cher Ami, The Mocker and Kaja Boy, the former being well known by the members of the famous lost battalion. This little feathered hero, although severely wounded in the breast and with one of its legs torn off by rifle fire, bravely fought its way through a terrific barrage fire to bring a message to the commandant's headquarters, thereby winning the honor of the distinguished service medal.

The Mocker, with his eye destroyed by a piece of shrapnel, his head a welter of clotted blood, homed in splendid time from the Beaumont front on the morning of September 12, traveling through a thick fog and heavy rain. His sufferings plainly apparent, the gallant little courier, never failing, bore the tidings of a particularly important objective reached and gave the location of the enemy's heavy batteries which were doing terrible execution on the advancing American troops. With this information American artillerymen were able to silence the enemy's gun within a period of 20 minutes.

Kaja Booy, the idol of his trainer, came through the hail of shot and shell on the same morning with his neck and head torn to ribbons by missiles. Evidently in a state near complete exhaustion, he seemed to stumble out of the sky, landing on top of the loft with a thud. The message tube quickly removed, and its contents transmitted over the telephone, then every attention was given the hero. The courage that had been his during the flight through the murderous holocaust never forsook Kaja Boy, and aided by a vitality almost superhuman, the little streak came through the ordeal in good shape.

The objective of the Pacific Homing Pigeon club is the perpetuation of this wonderful little feathered hero, and from the present outlook the homing pigeon racing is destined to be one of the favorite pastimes on the Pacific coast.

Gus Vanden Berghe has won so many prizes in this series of races, that he is thinking seriously of buying a cherry orchard near San Leandro. Last Sunday, Gus took his pigeons out in the country for a little spin, and feels he could be a great success as a fruit merchant.

Several hundred of the club's speed-burners were released at the flag celebration in Alameda yesterday, and the racers were scattered from one end of the Island City to the other as the birds winged their way to their various lofts. Geo. Hickman remarked that if it wasn't closed reason for homers he would have had little trouble in getting the limit. At least he would have had better luck than when he goes after ducks.

One of Denny Murphy's record sprinters came in recently with part of his breast torn. By stitching up the wound the bird is slowly recovering, and may yet travel in the winners' class. John Lubben has a bird in his loft with his leg shot off at the knee, and although his flying days are over he hobbles around on the stump, and is boss of the whole outfit.

On June 18, the feathered racers will journey up to the 500-mile station at Woodburn, Oregon, and the owners are hoping to see their favorites break the record from this point. This race will end the club's "old bird" race series for this year. After a couple of weeks' rest, The TRIBUNE derby will be flown from Seattle to Oakland, and in this classic the finest bunch of homing pigeons ever raced in this section will participate for the beautiful trophy donated by The Oakland TRIBUNE.

Yesterday, Van Antwerp took a basket of his message carriers on the United Commercial Travelers' excursion to the C. and H. sugar refinery at Crockett, and the birds were released at intervals along the trip with details of the events of the day for the folks at home.

TAGGING THE BASES AROUND THE CIRCUIT

Charley Graham, manager of the Seals, trotted out Jim Scott in the afternoon game at Recreation park in hope of winning the odd game of the series with the Vernon Tigers. Scott pitched a great game for the transbay crew, but his teammates could not get any runs for him, while the Tigers made two for Finneran in the ninth inning and won the ball game.

Scott allowed but four hits up until the ninth when the Tigers got two more. They were a single by High and a double by Fisher, a walk to Eddington and a squeeze play bringing on the rest of the trouble.

Finneran pitched one of his best games for the Tigers, holding the Seals to four hits.

At Portland, the Beavers made it six straight from the Salt Lake Bees by winning a double header, the score of the first game being 2 to 0 and the second 6 to 4.

Jones pitched the first game and allowed six hits to the Bees, while Penner pitched the second and allowed twelve, but his teammates were hammering Lefty Leverenz for seventeen.

Sailor Stroud lost a tough one for the Bees in the first game. He allowed only five hits.

Texdahl Westerzil got five hits in eight times at bat and scored three runs for the Beavers.

The double victory has put the Beavers in sixth place, and now fans are beginning to scent one of those Fourth of Julys when McCredie will have his bunch right near the top, and he will be having a laugh on the fans that thought he had a joke team at the start of the season.

The Seattle club made it four wins in five games with Sacramento by taking a ten inning contest at Seattle by a 4 to 3 score.

Vance and Garber did the hurling for Sacramento, Gardner getting charged with the defeat. Lyle Bigbee held Sacramento to six hits.

AMERICAN BOXERS GETTING BIG PURSES IN BRITAIN

By DON E. CHAMBERLAIN.
(United Press Staff Correspondent.)

LONDON (By Mail). — American boxers, having mowed down everything in sight over here in their own weights, are moving up a notch to take on heavier opponents.

Eddie McGoorty, the St. Paul, Minn., light-heavyweight, whose earnings here in the last eight months runs into five figures, expressed his desire today for a go at the British heavyweights. McGoorty says he wants to meet Joe Beckett, the conqueror of Bombardier Wells, the giant Englishman. Failing in this he would fight Weeds or Georges Carpentier, the French champion, who clashes with Dick Smith, the English light-heavyweight, at Strasburg, July 4.

McGoorty's last fight was with Harry Reeve, whom he easily knocked out in the third round at the National Sporting club. Reeve, though not officially the British light-heavyweight champion, is considered the best here at that weight and his failure leaves no one to fight McGoorty with hope of success, except Smith or a heavyweight.

"I am anxious to make a match with Joe Beckett, or Georges Carpentier and I think I shall win."

Augie Ratner, New York middleweight, is another American who has difficulty meeting good opponents. Ratner has already gone into the light-heavyweight class and whipped several good men, one of them being Harold Rolph, until recently the runner-up for the British light-heavyweight title.

At present Ratner is dickering for a match with Boy McCormick, who is accredited with being the British champion by the National Sporting club.

Other Americans who have made good to date over here are Terry Martin, Providence, R. I., and Joe Lynch, New York, both bantams.

Yesterday's hero—Benny Kauff. A mere matter of five hits in five tries and the winning run in that 5 to 4 Cub game.

The Braves and Reds were knotted one all, when the game ended in the fifth. The game is "notted" in the records.

MISS INFORMATION.
His Fighting Days Ain't Over—
By Cowan

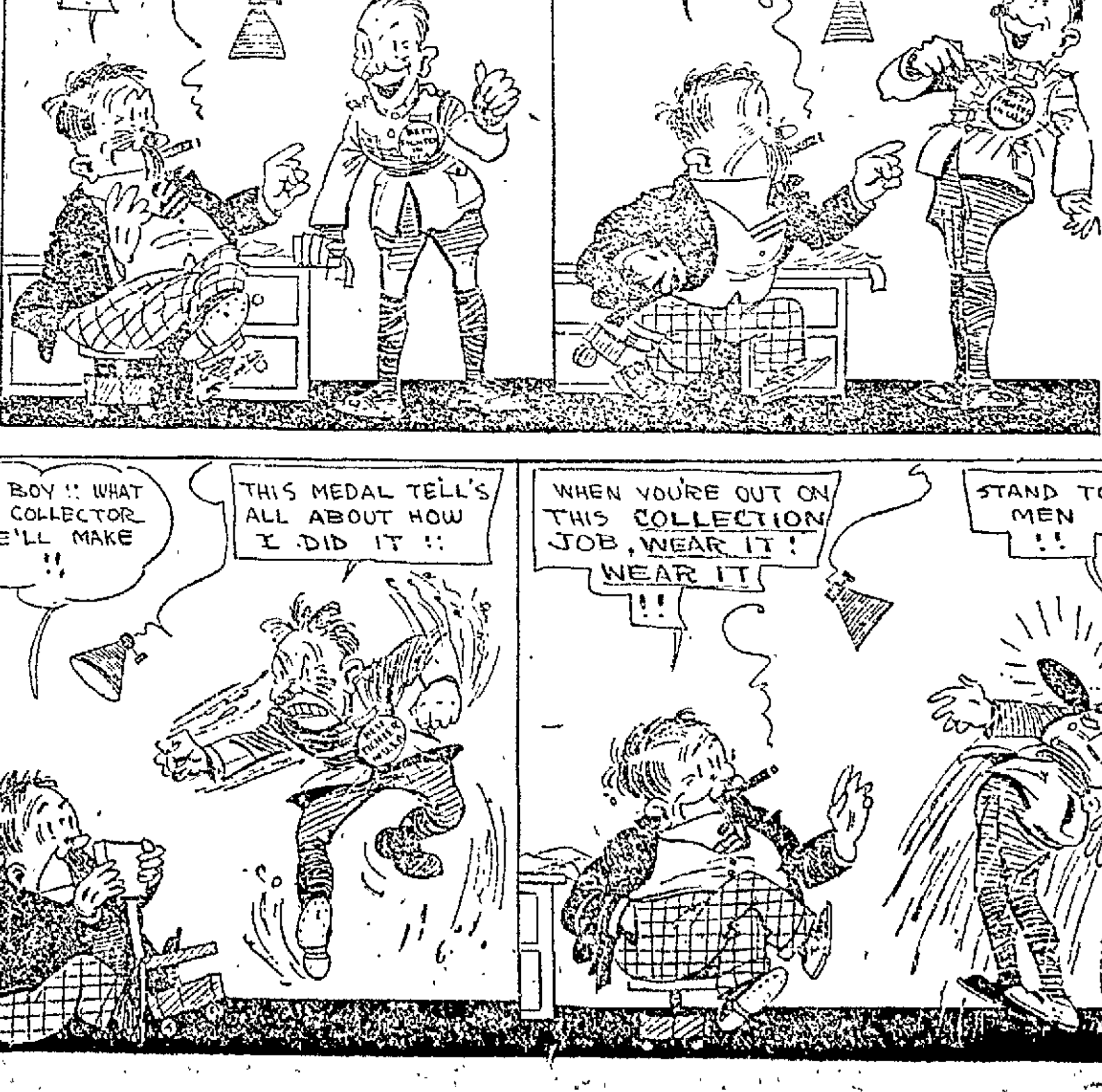

Vernon Scores Two Runs on a Squeeze Play

Extra Tally Needed to Win in Morning Game From the Seals, 4-3.

The Vernon Tigers squeezed their way to a victory over the Seals in the morning game played here yesterday and the boys from the south were entitled to the four runs they scored against the Seals' three. In the eighth inning, with the score deadlocked at one apiece, Meusel and Borton drew walks after Chadbourne had died on a fly. Eddington bingled to score Meusel and Borton went to third and Eddy to second on the throw-in. Then the hit-and-run sign was hoisted with Hughie High at the bat and the Tigers got away with the prettiest squeeze of the season, two runs coming over. Before High's bat met the ball Borton was within six feet of the plate. Johnny Couch picked up the bunt and seeing that Borton was over shot to first to retire High. In the meantime Eddington kept on coming, and scored from second on a ball dumped in front of the plate. The extra run that Eddy scored won the ball game.

The early innings of the encounter were featured by some weird throwing by Red McKee, the Seals' catcher, but Red was extracted from the festivities in the sixth inning and Baldwin substituted. Four bags were swiped on Red and he got out just before the Tigers went after his uniform.

SCORE IN FIRST.

Mitchell's walk, steal and Borton's bingle scored a run for the visitors in the first inning and the Seals knotted the count in the third. With Willie Kamm in the morgue, McKee drew a pass and Couch singled. Then came Fitzgerald with a double that scored Red. The Seals got two runs in the eighth after two were down. Baldwin walked and scored on a double by Johnny Couch. Fitzgerald hoisted a Texas leaguer that scored the pitcher. Schick was safe on Fisher's boot but Caveney forced Schick at third.

Couch pitched a seven-hit game and hit a double and two singles, but still he couldn't win. Houck went the route for Vernon and held the Seals to five blows.

Karl Crandall got a near homer in the seventh inning when he lifted one to left field that landed just a foot foul and then disappeared. Charlie Graham claimed a homer but Red Held wasn't giving anything away yesterday.

Mitchell, the Vernon shortstop, pulled the fielding feature of the day in the first inning when he scooped a terrific liner from Caveney's bat and got his man at first. Willie Kamm also made a pair of good stops.

Gillespie Hurls Great Game For Best Tractors

Also Helps in 2 to 0 Whitewash of St. Dominics With a Double.

Johnny Gillespie, the Oakland Technical High School product, made his bow before the San Leandro fans yesterday when wearing a C. L. Best Tractor uniform, and he pitched so well for that team that the fans present are sure that the Tractors will win many more games with Johnny doing their pitching. Johnny was the whole show in defeating the St. Dominics of San Francisco by a 2 to 0 score. The young high school hurler held the Saints to six hits, and also started the rally in the third inning that won the game for the Tractors.

The Tractors were retired by Henie Lay for the first two innings without a hit, and then Johnny first at bat for the Tractors in the third, swung his bat on one of Lay's shoots for a double to left field. Jack Clothier was hit by a pitched ball, and Cardoza singled to score Gillespie. Mathews walked and Mulcahy popped to McCord, who threw to Norton to double Cardoza off second. On a double steal, Clothier scored and Mathews reached second. Waymire was out, McCord to Danzig.

Henie Lay pitched a dandy game for the St. Dominics, allowing only five hits. But those two bunched hits, with a walk and hit batter was enough to cause his downfall with Gillespie going so good, particularly in the pinches. In the sixth inning Gillespie got out of a tight jam. After DeCosta singled and McCord doubled to put him on third, Furnanz popped to Waymire, Iwelly fanned and Danzig was out, Cardoza to Beeson, the latter making a nice pickup of Cardoza's low throw.

In the fifth inning Gillespie retired the St. Dominics on three pitched balls. Next Sunday the Tractors will play the Union Construction Company nine at San Leandro. The score:

ST. DOMINICS.

	AB	R	H	PO	A	E
Da Costa, cf	4	0	1	3	1	1
McCord, ss	4	0	0	1	2	0
Furnanz, lf	4	0	0	1	0	0
Lewellyn, c	4	0	2	4	0	0
Danzig, 1b	2	0	1	12	0	0
Norton, 2b	4	0	0	3	2	2
Lay, p	4	0	0	0	2	0
Baker, 3b	3	0	1	0	5	0
Zimms, rf	3	0	0	0	0	0
Totals	32	0	6	24	12	2

BEST TRACTORS.

	AB	R	H	PO	A	E
Clothier, 3b	3	0	0	0	4	0
Cardoza, ss	4	0	2	1	2	1
Matthews, lf	1	0	0	0	1	0
Mulcahy, cf	4	0	0	0	0	0
Waymier, 2b	3	0	0	3	3	0
Bankhead, rf	4	0	1	3	0	0
Beeson, 1b	3	0	0	14	0	1
Vargas, c	3	0	0	6	2	0
Gillespie, p	3	1	2	0	3	0
Totals	28	2	5	27	15	2

Score by innings:

St. Dominics	0	0	0	0	0	0	0	0	0	—0
Base hits	0	1	0	1	0	2	1	0	1	—6
Tractors	0	0	2	0	0	0	0	0	*	—2
Base hits	0	0	2	0	1	0	1	1	*	—5

Summary: Two-base hits—Gillespie 2, McCord. First base on called balls—Off Lay 3, off Gillespie 1. Struck out—By Lay 3, by Gillespie 6. Hit by pitcher—Norton, Clothier, Matthews. Double play—McCord to Norton. Time of game—1 hour, 15 minutes. Umpire—Louie Larue.

NOW OPEN
WRIGHT'S BILLIARD PARLOR
470 12th st., near Broadway
Largest on Pacific Coast
34 TABLES
Billiards 30c per hour.

Pacific Coast League

RESULTS YESTERDAY.

Vernon 4, San Francisco 3 (morning game).
Vernon 2, San Francisco 0 (afternoon game).
Los Angeles 4, Oakland 3 (morning game).
Los Angeles 6, Oakland 1 (afternoon game).
Portland 2, Salt Lake 0.
Portland 6, Salt Lake 4.
Seattle 4, Sacramento 3 (ten innings).

STANDING OF THE CLUBS.

Club—	Won	Lost	Pct.
Los Angeles	46	24	.657
Vernon	34	31	.523
San Francisco	37	31	.521
Oakland	34	32	.515
Salt Lake	29	33	.468
Portland	28	34	.452
Sacramento	28	35	.444
Seattle	21	37	.393

HOW THE SERIES ENDED.

Los Angeles 4, Oakland 3.
Vernon 4, San Francisco 3.
Portland 5, Salt Lake 0.
Seattle 4, Sacramento 2.

No games scheduled for today.

THIS WEEK'S SCHEDULE.

Oakland vs. Portland at Oakland and San Francisco.
San Francisco at Sacramento.
Los Angeles at Salt Lake.
Seattle and Vernon at Los Angeles.

National League

RESULTS YESTERDAY.

New York 5, Chicago 4.
Brooklyn 3, St. Louis 2.
Cincinnati 1, Boston 1 (called in fifth).

STANDING OF THE CLUBS.

Club—	Won	Lost	Pct.
New York	29	13	.696
Cincinnati	27	18	.600
Chicago	24	20	.545
Pittsburg	23	21	.523
Brooklyn	21	25	.457
St. Louis	20	24	.455
Philadelphia	15	24	.385
Boston	14	28	.333

American League

RESULTS YESTERDAY.

Detroit 8, Washington 5.
St. Louis 1, New York 0.

STANDING OF THE CLUBS.

Club—	Won	Lost	Pct.
Chicago	28	15	.651
New York	26	14	.650
Cleveland	26	16	.619
St. Louis	22	20	.524
Detroit	20	22	.476
Boston	18	20	.474
Washington	15	26	.366
Philadelphia	8	30	.211

Pinch hitting in the ninth by Myers gave Brookly the better of St. Louis, 3 to 2.

Detroit and Washington slugged and ran bases. Detroit got it, 8 to 5.

WEAVER AND FALKENBERG LOSING PITCHERS WHEN ANGELS CARRY OFF SERIES

Otis Crandall and Paul Fittery Show Plenty of Stuff When Pinch Comes.

LOS ANGELES, June 16.—"Red" Killefer and his crew of Angeles showed all kinds of class today in their double-header with the Oaks, and managed to win the odd game of the series by winning the two games, the one at Vernon in the morning having a 4 to 3 result and the one here in the afternoon being a much easier victory, the score 6 to 1. Harry Weaver and Cy Falkenberg, the two new pitchers signed by Manager Del Howard in hope of making the Oaks better contenders, were the ones to get the defeats charged against them, although they failed to go the full route. Kremer relieving Weaver after the sixth inning and he also relieved Falkenberg in the seventh.

Otis Crandall opposed Weaver in the box to start the morning game, and the Oaks started out in the first inning as though they meant to drive Crandall to the showers, and cinch the series there. They put over two runs in the first frame, but Manager Killefer had confidence in Crandall and let him stick on the job. Crandall's mates tied the score for him by getting a run in each of the first and second innings, and then they won it for him by getting two more in the fifth. The Oaks tried to stage one of those famous rallies in the seventh inning, but the best they could do was to make one run. Sammy Bohne was sent in to bat for Weaver in this inning, which was the reason for Kremer being called on the job. Weaver pitched a good game, but things were not breaking right for him.

ANGELS HIT BALL HARD IN AFTERNOON CONTEST.

Cy Falkenberg was unable to keep the Angels from hitting the ball when hits meant runs. In all the Angels hammered out eleven safe drives in the afternoon. The four runs made by the Angels off Falkenberg in the seven innings that he hurled were all earned, while the two off Kremer in the eighth were also earned. Like in the morning game, the Oaks were first to take a lead, but failed to hold it. They scored their only run in the second inning, and then Falkenberg, after holding the Angels away from the plate for the first three innings weakened and the locals put two runs over. Killefer's bunch grabbed another couple of runs in the next two innings off of tall Cy. Manager Killefer helped to fatten his batting average by getting a trio of hits in the afternoon. Paul Fittery, with the aid of his left arm, was able to keep the Oaks down to four hits. The Oaks left for the bay cities, where they are to stay for the next four weeks.

Halton-Didiers Rally in Eighth to Beat Bears

By MAURY PESSANO.

C. G. Bradford's Bears of San Jose, who have been beating all the good teams around the Garden City, suffered their second straight beating when the Halton-Didiers of Alameda handed them a 2 to 1 defeat, and, had Umpire Rhyne been able to see them a little better in the pinches, it would have been little trouble for Charley Pruiett to hand the Bears a shutout. The only run for the Bears, which came in the fourth, was made when Umpire Rhyne called a line drive to left field which looked at least ten feet foul, fair. This hit gave the Bears their only score of the game. It was not only his bad decisions that almost lost the game to the clothiers but his calling of balls and strikes was the worst that has been seen in a long time. Just as soon as the Alameda boys took the field, and with Charley Pruiett in the box for them, the Bears knew they had another tough game before them. Now that the Bears have taken two straight defeats from Oakland teams, Manager Bradford announces that his Bears will take a layoff for a couple of weeks. Canthura, who did the pitching for the Bears, looks to be a coming wonder with a little more practice. For the first seven innings he kept the Alameda boys pretty far from the plate, but once the clothiers found his shoots they made them count. In the eighth inning three of the seven hits Canthura allowed were laced out to give Duarte's boys a win. Three of the seven hits went for extra bags, and for a while after Pete Starasinich hit the first ball pitched to him for a long triple in the second inning, it looked like Bradford's young twirler was in for a good beating, but he whiffed the next three batters to face him in the same inning. This was one of the innings that Umpire Rhyne failed to give the visitors any breaks.

BEARS FIRST TO SCORE.

In the first two innings Canthura whiffed five of the seven batters to face him, and although he was found for a hit in each of the next two frames, good fielding behind him kept the visitors away from the plate. If the San Jose Bears ever faced some real pitching it was in this game. Pruiett worked like a leaguer. He allowed but five scattered hits and two of those were infield taps, while he, like Canthura, had great support to back him. The first score of the game was made in the fourth inning by the Bears, when they found Charley Pruiett for two hits. Lennon hit one to Iredale that took a bad hop and was sacrificed along by Pratt. It was at this stage of the game that the San Jose umpire made his error, when M. Rhyne got a double to left. This was all the scoring in the inning, for Pruiett shot them right in there. Two more hits came off the shotputter in the next frame, but they were wasted, and the last safe smash for the Bears was in the following inning.

CLOTHIERS CINCH GAME.

Like the games in the past that have been played over at Lincoln Park, and the Halton-Didiers behind, but never to give in until the game was over, they showed their fighting spirit when the game was put on ice in the eighth inning. Gadsden was out. Markowitz got a hit and stole second. He scored when Pat Kilhullen got his second hit of the day, a single to left. Pruiett was out on a fly to right and Kilhullen moved up a bag. Truck Kues beat out a hit to Lammara to score Pat, and went to second when Lammara threw wild to first. Iredale ended this disastrous inning for the San Jose pitcher when he flew to Farwell. There was nothing to it for Pruiett in the next two frames, for he retired the side in order in each inning. A fast play to end the game was executed by both Iredale and Markowitz, when the former stopped a hot one from the bat of Blessing and Markowitz did the rest by grabbing the ball for a quick throw to first.

The score:

HALTON-DIDIERS.

	AB	R	H	PO	A	E
Kues, cf	3	0	1	2	0	0
Iredale, 2b	4	0	0	4	5	0
Scanlon, 3b	4	0	0	1	1	0
Starasinich, rf	4	0	1	0	0	0
Laird, 1b	4	0	2	11	0	0
Gadsden, lf	4	0	0	2	0	0
Markowitz, ss	4	1	1	2	3	0
Kilhullen, c	3	1	2	6	1	0
Pruiett, p	2	0	0	0	5	0
Totals	32	2	7	27	15	0

SAN JOSE BEARS.

	AB	R	H	PO	A	E
Lammara, ss	3	0	1	3	5	2
Farrell, lf	4	0	1	1	0	0
Lannon, cf	4	1	1	0	0	0
Pratt, c	3	0	1	10	3	0
Rhyne, 3b	3	0	1	0	1	0
Paull, 1b	4	0	0	11	0	0
Blessing, 2b	3	0	0	0	1	0
Purdy, rf	3	0	0	1	1	0
Canthura, p	3	0	1	1	2	0
Totals	30	1	6	27	13	2

Score by innings:

Summary: Three-base hits—Starasinich. Two-base hits—Laird, Kilhullen, Rhyne. Sacrifice hits—Pratt, Rhyne. First base on called balls—Off Canthura 1, off Pruiett 1. Struck out—By Canthura 11, by Pruiett 6. Hit by pitcher—Blessing. Time of game—1 hour, 30 minutes. Umpire—Rhyne.

BUCKHECHT
REG. U.S. PAT OFF.
ARMY SHOE

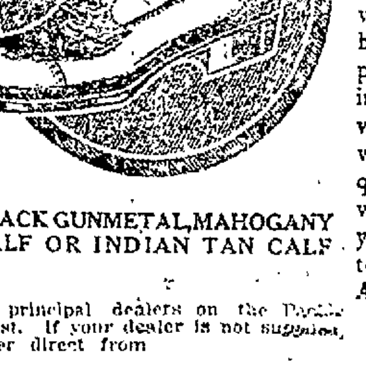

Yes—this is the shoe that gives you "Extra service every step—comfort every minute." Why? Because—it is *built right* to start with! Our first consideration has always been to put into *every* BUCKHECHT Army Shoe: best *materials*, wholehearted workmanship and lasting *value*.

BLACK GUNMETAL, MAHOGANY CALF OR INDIAN TAN CALF

It is significant that the BUCKHECHT Army Shoe is worn by thousands of men in *all* walks of life. They have come to appreciate its yielding comfort, its velvety feel, its wear-resisting qualities. And so will you—once you treat your feet to BUCKHECHT Army Shoes.

At principal dealers on the Pacific Coast. If your dealer is not supplied, order direct from

Manufacturers BUCKINGHAM & HECHT San Francisco

DEMPSEY SHOWS HE HAS PUNCH
WILLARD'S TRAINERS AT WORK

Utah Boxer Has the Natural Makeup for Fighter

By FRANK G. MENKE.
International News Service Staff Correspondent.

TOLEDO, O., June 16.—The belief of some that Jack Dempsey does not pack enough power in his brawny hands to topple Jess Willard would be dispelled if they got a "close up" of the cyclonic heavyweight. Dempsey's hands, wrists and forearms are marvelous in their size—amazing in their development. An examination of them quickly explains where from came the Dempsey power that toppled nearly two score foemen into oblivion with a few punches.

"The Utah mauler" beams only around 190 or 195, yet the hands that are his, the wrists and the forearm are but a trifle inferior in size to those of the giant Jess Willard.

Perhaps the champion has a little more power in his upper arm and his shoulders than Dempsey—but it is in the hands and the forearm that work the real havoc in the fistic world. And there it is that Dempsey has the advantage because it is a proven fact that in short range fighting he is the superior of the present king of pugs.

"Willard never has been knocked out or down or even been staggered by a blow," declare his rooters. "Certainly Dempsey can't be counted upon to accomplish a trick at which all others have failed"

"Why not?" Dempsey's striking power was tested on a machine the other day and it was discovered that he packs the most powerful wallop of all time. Dempsey hit with a crashing power unlike that ever demonstrated in a prize ring. He has shown over the sweep of two years of spectacular ring work that he is a two fisted fighter—a real ring rarity. He has dropped a dozen men with his left—and as many with his right. He crumpled some with body smashes and some with pile drivers to the head.

A four-inch uppercut, propelled by the mighty wrist and forearm, sent Battling Levenski out for the first time in his ring career.

SOME OF HIS VICTIMS.

A stomach blow settled Carl Morris; a six-incher to the jaw ended Arthur Pelkey; an overhand right, following a left rip to the stomach, wrote "finis" for Fred Fulton. And so it went. No matter from what angle he shot—no matter which hand—Dempsey dropped his man with every well timed smash.

It is true that Willard never has been floored But it is equally true that Willard in the days of youth, when his stamina was greater and his ability to stand up under pounding was superior, never faced a hitter like Dempsey. Run through the whole list of Willard's fights and you won't find a man among them who could hit within a mile of the youngster from Utah.

Morris was a push puncher; Frank Moran had power but his timing was awful and he "telegraphed" his swings. Johnson never was of the "knock 'em dead" variety; Gunboat Smith could hit—but he was something of a joke compared with Dempsey. Tom MacMahon's knockout record was so small that it hardly could be discerned. George Rodel was a farcical performer at his best. And none of the others that Willard fought had a real kick behind their drives.

"Don't forget that Willard can hit with tremendous force," enjoined the Willardites

"No one is forgetting. But the comparative records show that Dempsey is his peer in the art of slugging.

Dempsey sent Morris into dreamland in about ten seconds. Willard fought Morris for ten rounds and hardly marked him. Willard lost a decision to Smith in 20 rounds—and Dempsey cured Smith of insomnia in less than three.

It took Dempsey just about seventy seconds to knock out Pelky, but the latter was able to stand up for ten no-decision rounds in New York before Willard. Charles Miller took all that Willard had in four rounds on the coast—and was heralded by many as the winner, although the official records score it a draw. Dempsey finished Miller with a few punches.

Dempsey is smaller than Willard in height and bulk But Jack Dempsey has fists and wrists and forearms of a giant And those are the vital asse's of a ring man, the mighty weapons that it is possible for a little man to use successfully in a battle with a Goliath.

Big Jess Losing Plenty of His Surplus Flesh

By ED. W. SMITH.

TOLEDO, O., June 16—Champion Jess Willard's gruelling eight rounds or more each afternoon at the Casino open training camp is not a marker compared with the work the big fellow must undergo once he hits the enclosed clubhouse after his daily workout. Here is where the herculean efforts of three husky fighters start after Big Jess has perspired, wiggled and twisted off the superfluous flesh in the outdoor ring.

Once back of the muslin partition, Hempie, Monahan and Rubber O'Neil put in their best licks. Jess bandages his head in a Turkish towel, stretches himself out on a slab and looks for all the world like an Egyptian mummy fresh from a museum. All three start working. They knead his body with their elbows, tear at his muscles and rub his legs at a terrific clip. Jess lays back like a log while they keep up this terrific massage. To the average man it would look like the most intense torture, but Willard evidently realizes that a large amount of work remains to be done to re-stamp him for ring service with a tough customer like Mr. J. Dempsey.

All this in addition to the daily boxing is certainly having its effect, for Jess is getting rid of his corporation in a surprising manner. Well informed authorities around the camp say Willard will be down to and even lower weight than when he took over the title at Havana. At that time he weighed 249½ pounds, whereas, when he fought Moran he weighed 259 pounds. After yesterday's workout he tipped the scales at 248. Jack Heinan, who has a reputation for being one of the greatest gymnasium boxers in the country, joined the champion's camp Sunday, and showed remarkably well, all things considered. Jack tipped the beam at 229½ pounds before he boxed two rounds with the champion.

Willard gave him a stiff test, but after he had his man well shaken up in the first round, he let up perceptibly.

A VALUABLE ASSISTANT.

There is no doubt that Heinan will prove of valuable assistance to Willard during his training. The former Great Lakes boxing instructor is shifty, clever and fast, the exact style of man Jess needs. He will relieve Monahan and Hempie, who have been taking varied assortments of left hooks, right crosses and wallops to the body.

Jack Dempsey donned the gloves for the first time since his eye was injured last week. The challenger boxed two rounds against the Jamaica Kid just to satisfy the big crowd which turned out to see him at the Overland club. It was quite evident that the Jamaica Kid was working under instructions not to take any unnecessary chances until Dempsey's eye heals up. Manager Jack Kearns is satisfied that ten days is all that Jack needs to get ready for the big bout.

Oakland Bank Team Wins Another Game

The Oakland Bank of Savings defeated the Central National bank in the second of their three game series at Bayview playground. Score, 5 to 1. The Centrals did not have a chance after the first inning when they made their only run, an infield hit, a walk and a hit batter, filling the bases, when Hunter lost control and handed them a run by walking another. Guisto was hit hard in the pinches, and all of the O. B. S. runs were from honest bingles.

Hunter was once more in rare form, allowing three hits and walking but two. Outside of striking out sixteen, he brought in a run for himself when he cracked out a screeching single with a man on second. Goldson, the Oakland Bank of Savings' new shortstop, played a splendid game, taking seven chances without a bobble, also clicking the ball for two hits out of three times at bat. Tom Watson at second for the O. B. S. boys also handled himself like a ball player, with two nice wallops and several hard chances. Score:

	R.	H.	E.
Oakland Bank Savings	5	10	0
Central Nat. Bank	1	3	2

Batteries: Hunter and Jacobus; Guisto and O'Neil.

of the heir to an expected legacy. The Browns, in a sizzling 1 to 0 game beat the Yanks, thereby dropping first place squarely into the laps of the Chicagoans

YESTERDAY'S BOX SCORES

OAKLAND.

	AB	R	H	PO	A	E
Lane, lf	3	1	1	0	0	0
Murphy, 3b	3	0	0	0	3	0
Wilie, rf	3	1	1	1	0	0
Roche, 1b	3	0	0	16	0	0
Cooper, cf	4	0	1	2	0	1
Wares, 2b	3	1	2	5	6	0
Stumpf, ss	4	0	1	0	3	0
Mitze, c	2	0	0	0	2	0
Weaver, p	2	0	0	0	1	0
Bohne	1	0	0	0	0	0
Kremer, p	0	0	0	0	2	0
Totals	28	3	6	24	17	1

LOS ANGELES.

	AB	R	H	PO	A	E
Killefer, cf	2	2	1	5	0	0
Fabrique, ss	2	0	1	1	3	2
Fournier, 1b	3	0	0	13	1	0
Chadbourne, rf	3	1	1	2	0	0
Kenworthy, 2b	3	0	0	3	2	0
Ellis, lf	4	1	2	1	0	0
Niehoff, 3b	4	0	2	1	3	0
Boles, c	3	0	0	1	1	0
Crandall, p	2	0	0	0	3	0
Totals	26	4	7	27	12	2

Bohne batted for Weaver in the seventh.

Score by innings:

Oakland ....2 0 0 0 0 0 1 0 0—3
Los Angeles ....1 1 0 0 2 0 0 0 *—4

Summary: Stolen bases—Wilie 2, Cooper. Sacrifice hits—Fabrique, Murphy, Fournier, Roche, Wille, Wares, Mitze. Bases on balls—Off Crandall 1, off Weaver 6. Struck out—By Crandall 1, by Weaver 1. Innings pitched—Weaver 6, Kremer 3. Runs responsible for—Weaver 4, Crandall 2. Double plays—Stumpf to Wares to Roche; Crandall to Fabrique to Fournier. Charge defeat to Weaver.

Afternoon game:

OAKLAND.

	AB	R	H	PO	A	E
Lane, lf	3	0	0	2	0	0
Murphy, 3b	4	0	0	1	0	0
Wilie, rf	4	0	0	0	0	0
Roche, 1b	4	0	3	13	0	0
Cooper, cf	4	1	1	3	1	0
Wares, 2b	2	0	0	2	4	0
Stumpf, ss	3	0	0	1	5	0
Elliott, c	3	0	0	2	2	1
Falkenberg, p	2	0	0	0	2	0
Bohne	1	0	0	0	0	0
Kremer, p	0	0	0	0	0	0
Totals	30	1	4	24	14	1

LOS ANGELES.

	AB	R	H	PO	A	E
Killefer, cf.	4	1	3	3	0	0
Fabrique, ss	4	0	2	3	2	2
Fournier, 1b	4	1	2	5	0	0
Crawford, rf.	3	2	2	2	0	0
Kenworthy, 2b	3	0	1	4	4	0
Ellis, lf	2	0	0	4	0	0
Niehoff, 3b	4	0	0	1	2	0
Bassler, c	3	0	0	4	1	0
Fittery, p	3	1	1	0	2	0
Bates, 1b	0	1	0	1	0	0
Totals	30	6	11	27	11	2

Bohne batted for Falkenberg in the eight. Bates ran for Fournier in the eighth and substituted for Fournier in ninth.

Score by innings:

Oakland ....0 1 0 0 0 0 0 0 0—1
Los Angeles .....0 0 0 2 1 1 0 2 *—6

Summary: Stolen bases—Bates. Home run—Crawford. Two-base hit—Kenworthy. Three-base hits—Killefer, Cooper, Fournier. Sacrifice hits—Wares, Kenworthy, Ellis. Bases on balls—Off Fittery 1, off Falkenberg 1, off Kremer 1. Struck out—By Fittery 4, by Falkenberg 2. Innings pitched—By Falkenberg 7, by Kremer 2. Runs responsible for—Fittery 1, Falkenberg 4, Kremer 2. Double plays—Bassler to Kenworthy, Stumpf to Roche. Charge defeat to Falkenberg.

VERNON.

	AB	R	H	PO	A	E
Mitchell, ss	3	1	0	2	5	0
Chadbourne, cf	4	0	0	0	0	0
Meusel, 3b	3	1	1	1	2	0
Borton, 1b	2	1	1	14	0	0
Eddington, rf.	4	1	1	0	0	0
High, lf	3	0	1	2	0	0
Fisher, 2b	4	0	1	3	5	2
De Vormer, c	4	0	0	4	2	0
Houck, p	4	0	2	1	1	0
Totals	31	4	7	27	15	2

SAN FRANCISCO.

	AB	R	H	PO	A	E
Fitzgerald, rf.	3	0	2	1	0	0
Schick, cf	4	0	0	1	0	0
Caveney, ss	4	0	0	3	2	0
Crandall, 2b	4	0	0	3	1	1
Koerner, 1b	4	0	0	11	0	0
Connolly, lf	4	0	0	5	1	0
Kamm, 3b	2	0	0	1	4	0
McKee, c	1	1	0	2	0	0
Couch, p	3	1	3	0	3	0
Baldwin, c	0	1	0	0	0	0
Totals	29	3	5	27	11	1

Score by innings:

Vernon ....1 0 0 0 0 0 0 3 0—4
San Francisco...0 0 1 0 0 0 0 2 0—3

Summary: Stolen bases—Mitchell 2, Chadbourne, Meusel. Two-base hits—Fitzgerald, Couch. Sacrifice hits—Fisher, Fitzgerald, High. Bases on balls—Off Couch 3, off Houck 5. Struck out—By Couch 2, by Houck 2. Double plays—Mitchell to Borton; Houck to Fisher; Caveney to Koerner; Crandall to Koerner. Wild pitch—Couch. Runs responsible for—Couch 4, Houck 2. Left on bases—Vernon 2. San Francisco 6. Time of game—1 hour, 55 minutes. Umpires—Held and Eason.

Afternoon game:

VERNON.

	AB	R	H	PO	A	E
Mitchell, ss	2	0	1	3	6	1
Chadbourne, cf	4	0	1	1	0	0
Meusel, 3b	4	0	1	2	3	0
Borton, 1b	4	0	0	9	1	0
Eddington, rf.	1	1	0	2	0	0
High, lf	3	1	1	3	0	0
Fisher, 2b	4	0	1	3	0	1
De Vormer, c	3	0	1	3	0	0
Finneran, p	4	0	0	1	2	0
Totals	29	2	6	27	12	2

SAN FRANCISCO.

	AB	R	H	PO	A	E
Fitzgerald, rf.	1	0	0	1	1	0
Schick, cf	4	0	1	1	0	0
Caveney, ss	4	0	1	3	6	1
Crandall, 2b	4	0	0	5	2	1
Koerner, 1b	3	0	0	12	2	0
Connolly, lf	3	0	0	3	0	0
Kamm, 3b	3	0	1	0	4	0
Baldwin, c.	3	0	0	1	0	0
Scott, p	3	0	1	1	3	0
Totals	31	0	4	27	18	2

Score by innings:

Vernon ....0 0 0 0 0 0 0 0 2—2
San Francisco ..0 0 0 0 0 0 0 0 0—0

Summary: Stolen bases—Schick, Kamm. Two-base hits—Fisher. Sacrifice hits—Eddington, De Vormer. Bases on balls—Off Scott 4. Struck out—By Finneran 3, by Scott 1. Hit by pitcher—Mitchell, by Scott. Double plays—Caveney to Koerner; Kamm to Crandall to Koerner; Mitchell (unassisted). Runs responsible for—Scott 2. Left on bases—Vernon 7, San Francisco 4. Time of game—1 hour, 40 minutes. Umpires—Eason and Held.

SALT LAKE.

	AB.	R.	BH.	PO.	A.	E.
Maggart, cf.	4	0	2	0	0	0
Johnson, ss.	3	0	1	4	0	0
Rumler, rf.	4	0	2	2	0	1
Sheeley, 1b.	3	0	0	8	0	0
Mulvey, lf.	3	0	0	3	0	0
Krug, 2b.	4	0	0	4	3	1
Mulligan, 3b.	4	0	0	0	1	0
Spencer, c.	4	0	1	2	4	0
Stroud, p.	3	0	0	1	3	0
Totals	32	0	5	24	11	2

PORTLAND.

	AB.	R.	BH.	PO.	A.	E.
Rader, ss.	4	0	1	4	5	0
Wisterzil, 3b.	3	1	1	2	2	0
Blue, 1b.	3	0	0	10	2	1
Maisel, cf.	2	0	0	1	0	0
Siglin, 2b.	2	0	0	1	1	0
Walker, lf.	3	0	0	1	0	0
Baker, c.	3	0	0	5	1	0
Cox, rf.	3	1	1	3	0	0
Jones, p.	2	0	1	0	2	0
Totals	25	2	5	27	13	1

Salt Lake ....0 0 0 0 0 0 0 0 0—0
Portland ....1 0 0 0 0 1 0 0 x—2

Struck out—By Jones 3, Stroud 2. Bases on balls—Jones 2, Stroud 3. Two base hit—Wisterzil. Sacrificing hits—Johnson, Jones. Stolen bases—Wisterzil, Rumler, Maisel.

Second game:

SALT LAKE.

	AB.	R.	BH.	PO.	A.	E.
Maggart, cf.	5	1	2	2	0	1
Johnson, ss.	3	0	2	0	1	0
Rumler, rf.	4	0	3	1	1	0
Wheeley, 1b.	5	0	0	9	0	0
Mulvey, lf.	4	0	0	1	0	0
Krug, 2b.	4	0	0	3	2	0
Mulligan, 3b.	4	1	1	2	3	2
Byler, c.	4	2	3	6	0	1
Leverenz, p.	2	0	0	0	1	0
Dale, x	1	0	1	0	0	0
Totals	36	4	12	24	8	4

PORTLAND.

	AB.	R.	BH.	PO.	A.	E.
Rader, ss	3	1	1	1	0	0
Wisterzil, 3b.	5	2	3	3	2	0
Blue, 1b.	5	0	3	7	2	0
Maisel, cf-2b.	5	1	2	2	1	0
Siglin, 2b-ss.	4	0	3	1	1	0
Walker, lf.	5	0	1	6	3	0
Koehler, c.	5	0	0	4	1	0
Cox, rf.	5	1	2	0	0	0
Penner, p.	4	0	1	2	2	0
Speas, cf.	1	1	1	1	0	0
Totals	42	6	17	27	9	0

xBatted for Leverenz in ninth.

Salt Lake ....0 0 1 0 1 0 0 0 2—4
Portland ....0 0 0 0 2 2 1 1 x—6

Struckout—By Leverenz 4, Penner 3. Bases on balls—Leverenz 2, Penner 2. Two-base hits—Maggart, Byler, Johnson, Siglin. Double plays—Wisterzil to Blue. Sacrifice hits—Johnson, Leverenz. Runs responsible for—Penner 4, Leverenz 5.

SACRAMENTO.

	AB	R	H	PO	A	E
Pinelli, 3b	2	0	0	1	3	0
Middleton, lf.	4	0	0	2	0	0
McGaffigan, ss	4	1	1	0	5	1
Wolter, rf	3	1	2	2	0	1
Griggs, 1b	5	0	0	10	1	0
Eldred, cf	3	0	0	3	0	0
Orr, 2b	3	0	0	4	1	0
Fisher, c	4	0	2	6	1	0
Vance, p	1	0	0	0	1	0
Gardner, p	3	1	1	1	1	0
Totals	32	3	6	29	13	2

SEATTLE.

	AB	R	H	PO	A	E
Walsh, 3b	4	1	0	0	2	0
Cunningh'm, cf	4	0	2	4	0	0
Harper, rf	4	0	0	5	0	0
Compton, lf	4	0	2	2	0	0
Knight, 2b	4	0	0	5	2	0
Gleichmann, 1b	4	0	1	10	0	0
French, ss	4	1	1	3	5	1
Lapan, c.	4	0	0	1	3	1
Bigbee, p	4	2	2	0	3	1
Totals	36	4	8	30	15	3

Score by innings:

Sacramento ...0 0 0 0 2 0 0 1 0 0—3
Seattle ......0 0 3 0 0 0 0 0 0 1—4

Summary: Struck out—By Bigbee 1, by Vance 1, by Gardner 4. Bases on balls—Off Bigbee 6, off Gardner 1. Two-base hit—Wolter. Double plays—French to Knight to Gleichmann; Walsh to Knight to Gleichmann. Sacrifice hits—Middleton, Eldred. Stolen bases—McGaffigan 2, Compton, Lapan, Bigbee. Hit by pitcher—Walsh, by Vance. Innings pitched—By Vance 2 2-3, runs 3, hits 4. Runs responsible for—Vance 3, Gardner 1, Bigbee 3. Charge defeat to Gardner.

Dempsey Will Not Box Again Until Friday

In Meantime Jess Willard Will Be Trying to Drop Them.

By H. C. HAMILTON
United Press Staff Correspondent.

TOLEDO, O., June 16.—There is every indication here today that Jack Dempsey would do no more boxing until Friday in preparation for his bout with Jess Willard.

It will be Saturday before Trainer De Forest and Manager Kearns will permit him to expose himself to clouts from his sparring partners

Jess Willard is going on silently, ploddingly and consistently ahead with his training. The shimmy shivers the big champion has been showing are giving way to the firmness of flesh which so distinguishes his superbly trained challenger.

Willard is the most self-confident man the ring ever has had for a champion, bar none.

"I know just what is good for me and I will train my own way," he said to me yesterday during a fanning bee. "No suggestion can alter my way of doing things. They say my sparring partners are no good, but I am satisfied. I don't believe I could get better men."

Jess admitted to me that the heat here gave him an awful time of it when he first took up his training camp duties.

"Why, when I first started in here I thought several times I would faint in the ring. Seemed like I was sticking my head in an oven when I went under the hot sun. Now that has all passed away. I feel like the sun is my best friend. You can see that I have been doing lots more work and I am able to *go at a faster pace.*"

Troeh Has High Mark in Olympic Shoot

Frank Troeh, Washington state champion trapshooter, more than showed his class in the second and final day first registered shoot of the Olympic Club when *yesterday* he broke 146 clay birds. Troeh, besides breaking 290 birds out of 300, carried off the trophy for the Interstate Association. The best of California shooters were on hand to compete with Troeh, and the fellow from Washington is deserving of much credit for his success in winning. Len Hawxhurst was high among the professionals, breaking 110 out of 150. Troek and J. Seavy were the highest among the amateurs with 146.

The Lindeman trophy was captured by M. Lovelace.

Richmond Elks Win From Crockett Nine

The Richmond Elks traveled to Crockett and made it their second straight win over that team, the score being 10 to 3. Otto Dietrich's boys hammered the ball all over the lot, seventeen hits being made off Russ Ellison, who hurled for Crockett. Babe Hollis of the Elks fanned 12. The score:

	R.	H.	E.
Richmond Elks	10	17	3
Crockett	3	5	3

Batteries—Hollis and Schwake; Ellison and McNulty.

Travel Information

For information regarding trains and steam ship sailings, call UNITED TRANSFER COMPANY, OAKLAND 246. BAGGAGE CHECKED AT YOUR HOME TO DESTINATION on Southern Pacific, Western Pacific and all steamship lines. Phones—Oakland 248; Berkeley 8400; Alameda 1300.

Moving, packing, storage; freight forwarded. Main office, 538 17th St.

Bethlehems Win First Water Soccer Contest at Neptune

The San Francisco Bethlehems defeated the Schaw-Batchers 7 to 6 in Shipbuilders' Water Company league. The game was played at Neptune Beach and witnessed by a big throng, each team having an equal share of rooters. It was an exciting game, and Referee Desch was a busy fellow blowing the whistle to call attention to fouls and stop some arguments between players The Beths had a 5 to 1 lead at the end of the first half, but the Schaw-Batchers were game and battled hard in the second, only to lose by the one point.

A week from next Sunday the Alameda Bethlehems and the Moore Shipyard team of Oakland will play at Neptune.

Oakland Elks Win From Alameda Lodge

Close to a thousand fans were out at Bushrod playground yesterday afternoon to witness the annual ball game between the Oakland and Alameda Elks' teams, and said fans witnessed a good game. The Oakland team won by a 4 to 3 score. Fodder Dolan was in the box for the locals and showed his gameness by pitching after the seventh inning, where he sprained his ankle by stepping on a bad spot in the diamond Birbeck hurled for Alameda. The score:

	A.	H.	E.
Alameda Elks	3	7	3
Oakland Elks	4	9	1

INDIANAPOLIS, Ind., June 16.—"Judge, this is not a new drunk. It is the same drunk I had when I was here the other day." Dan Shears told the police judge when arraigned charged with drunkenness, 'and I was fined for that drunk." But the judge was not taking any chances and fined him $1 and costs the second time.

Governor Boosts for Good Roads
Vote $40,000,000 Is His Plea

SACRAMENTO, June 16.—"Completion of the present highway system and the additional roads provided for in this bond issue are imperative." This declaration was made by Governor Stephens in a proclamation issued today setting aside the period of June 24 to July 1 as "good roads week." He urged that every citizen go to the polls and vote on Tuesday, July 1, at the special election at which the question of issuing $40,000,000 bonds for highway construction will be determined:

The proclamation follows:

"WE NEED GOOD ROADS—FOR GOOD ROADS WILL BRING HEALTH AND BETTER LIVING CONDITIONS AND WILL INCREASE OUR AGRICULTURAL, INDUSTRIAL AND COMMERCIAL PROSPERITY. PAVED HIGHWAYS WILL GIVE POTECTION, PLEASURE, PROFIT.

"We have the facts and figures before us to prove that in promoting the prosperity of our State good roads are essential. Better highways add to the happiness of our people in the increased facility for travel

"The enthusiasm with which the plans of the California Highway system are regarded by Army authorities working on the problems of the country's defense shows that we are building aright.

DUTY OF GOVERNMENT

"There is no higher concern of government than the health of its people. The opportunity good roads give to the women and children of the cities to enjoy outings in the open air and sunshine means increased health. No less important is the release from isolation of those who live in the remoter parts of the State.

"The completion of the present highway system and the additional roads provided for in this bond issue are imperative if we are to develop the State as we should. We also have a very definite problem of transportation to meet The railroads seem unable to keep pace with the country's needs. We must turn to good roads for relief.

"If ever foresight should be exercised by a people for their future welfare, the voters of California should exercise it at the special election of July 1, and vote *yes* unanimously.

"I know of no more important step in solving the question of unemployment than the building of these highways. The moneys expended for materials and labor will go into the channels of trade, helping to create in a wide variety of business improved conditions for employment of the returning soldier and sailor and of others, too.

WORK WILL BEGIN IN AUTUMN

"If we are to have untoward conditions, they will reach their acute stage in the winter months. In the formation of the plans of the $40,000,000 bond issue, I discussed this with the Highway Commission, and there is a definite understanding that preparations will be made so that activities on a large scale can begin during the autumn months and continue through the winter.

"The State must first assume the burden of readjustment and reemployment before it can ask its citizenry to accept the responsibilities of the situation. This was what prompted me in January last, immediately on the convening of the legislature, to advocate a big bond issue for additional State highways and to set in motion the plans for it and for the special election at such an early day.

"We need not be seriously concerned about incurring this indebtedness of $40,000,000. It is safe to say that in ten years the wealth of California will be doubled. The State is growing so rapidly that I feel assured there will be no appreciable increase in tax requirements because of this bond issue. One county in our State recently voted $4,500,000 for good roads and I am informed that it has been definitely figured that the tax rate will not have to be increased a single cent in consequence, so rapid is the country's expansion. This is a condition that applies generally throughout the State.

CITY AND COUNTRY TOGETHER

"When city and country come to realize their mutual interests as they do in good roads movement, a stride has been made of incalculable benefit. It is good to see California's cities give active co-operation and aid to the country sections. It is good to have them assume full share of payment for these road bonds. Good roads in the country mean increased trade for the cities.

"The highways planned under this bond issue will draw tourist travel to California as to no other part of the world. Our incomparable seashore and mountain attractions will be made comfortably accessible. Our tourist trade will double, quadruple and perhaps grow a hundredfold. As a practical matter such tourist travel is immensely profitable, and we may easily estimate money returns equaling what the roads will cost us.

TOURIST IS BEST ADVERTISING

"There can be *no more* valuable advertising than consuming factor than the delighted tourist who returns home, a messenger of good will, sending forth word that all is good that comes from California, and that in California Nature has equaled or outdone the shores of the Mediterranean.

"Finally, I urge the voting of the bonds for the reason that the network of highways—building and proposed—will knit together our people as nothing else can. In a State of such length and breadth, there is danger that in the increase of population people of different sections will grow apart.

"Good roads will minimize this danger and make neighbors of Siskiyou and Imperial, of Del Norte and San Diego, of Modoc, Alpine and Santa Barbara. Paved highways will bring coast and valley and mountain counties and cities of the State into close inter-communication. Just as ease of travel and communication have contributed to the forward march of civilization, so will they promote the material development of the State and add to the advance of its citizenship.

"Now, therefore, I, William D. Stephens, Governor of the State of California, believing in the advisability and desirability of good roads and in their necessity, too, if we would continue development in every county of the State, do proclaim the period from June 24 to July 1, 1919, as Good Roads week, and request that every citizen go to the polls and vote on Tuesday, July 1."

AZRO COBURN IS BACK TO CONTEST

SAN FRANCISCO, June 16.—With the arrival here of Azro Coburn, nephew of the late Loren Coburn, "in the interests of the Coburn estate," a new element of speculation is brought into the mystery which surrounds the tragic murder of Mrs. Sarah Satira Coburn in her Pescadero home.

Azro Coburn has made a long fight for the big estate and once succeeded in having his uncle declared incompetent and himself appointed guardian, both of Loren and of the imbecile son. By a settlement out of court Azro Coburn was to receive three-fourths of one-half of the estate, although his uncle had disinherited him.

Azro Coburn is not mentioned in the will of the murdered woman, and as he is related to her only by the marriage of his uncle, it is thought improbable that he will contest the will.

With the declaration of District Attorney Franklin Swart that the son who was found with his murdered stepmother was not guilty of the murder, the theory that the murder may have grown out of contention over the estate is being given more credence.

Mrs. Coburn had been bitterly opposed to the claims of her husband's nephew, Azro Coburn, and is said to have told friends that she meant to live long enough to see that he did not come to his share.

Eustice Cullinan, attorney for the dead woman, said yesterday that he had dismissed the private detectives who had been working at the Pescadero home as nothing of significance had been learned.

PACIFIC MAIL STEAMSHIP CO.
Usual Excellent Passenger Service.

TRANSPACIFIC SERVICE

HONOLULU, YOKOHAMA, KOBE, SHANGHAI, MANILA, HONGKONG, via Honolulu. New and Luxurious American Steamers. Steamers

S. S. COLOMBIA ....June 28th
S. S. VENEZUELA ....July 26th
S. S. ECUADOR....

MANILA—East India Service

S. S. COLUSA ....
S. S. SANTA CRUZ ....

PANAMA SERVICE

MEXICO, CENTRAL AMERICA, PANAMA SOUTH AMERICA

S. S. CITY OF PARA....June 21st
S. S. NEWPORT ....July 2nd
S. S. SAN JUAN ....
S. S. SAN JOSE ....

For full information apply to GENERAL OFFICES
506 California St. Phone Sutter 1800
SAN FRANCISCO CAL.

American Line
Leyland Line
White Star Line
White Star-Dominion Line

Canada, Montreal-Liverpool......June 28
Baltic, New York-Liverpool.......July 1
Celtic, New York-Liverpool.......July 5
Megantic, Montreal-Liverpool..July 5-12
Haverford, Phila.-Liverpool .....July 10
Bohemia, Boston-Liverpool ......July 12
Olympic, Halifax-Southampton..July 17

Crabtree's Travel Office, 1437 Broadway, Oakland

Office, 30 Montgomery, San Francisco.

Oakland, Antioch & Eastern Railway
Depot 40th and Shafter Ave Phone Pied. 6744

Leave Oakland daily except as noted.

7:50A Concord, Diablo way except Sunday
8:50A S. V. Limited—Sacramento, Pittsburg, Bay Point, Marysville, Colusa, Oroville, Chico, Woodland, Obs. car.
9:50A Concord, Diablo way, Sunday only.
10:50A The Comet — Sacramento, Pittsburg, Marysville, Chico. Obs. car.
10:10A Pinehurst, Diablo, Concord. Sun. only
11:50A Sacramento, Pittsburg, Woodland way
1:50P Sacramento, Pittsburg, Chico and way
3:50P Sacramento, Pittsburg, Woodland way
4:10P Concord, Diablo and way.
4:10P The Meteor—Pittsburg, Sacto, Marysville, Oroville, Chico, Colusa. Obs. car
4:50P Pittsburg Diablo way, ex. Sunday.
5:50P Pittsburg, Danville. Sunday only.
6:20P Sacramento, Pittsburg, Woodland way
No stops bet. Oak. and Mallard Sta.
8:50P Pittsburg and way Sunday only

PORTLAND
S. F. & P. STEAMSHIP LINE
FAST PASSENGER STEAMER
ROSE CITY JUST REBUILT
SAILS WED., JUNE 18, 6 P. M.
679 Market 1130 Broadway
Sutter 2344—Phones—Oakland 3523
San Francisco Oakland

SAVE MONEY—AVOID PAIN
10 Years' Guarantee with all Work
22-K GOLD CROWNS $4.00
Set of Teeth $1.00| BridgeWork $4.00
Gold Fillings $1.00|Silver Fillings 50c
DR. F. L. STOW
BOSTON DENTAL CO.
1300 WASHINGTON STS.
HOURS—Week Days 9 to 7
Sundays 9 to 12 a. m.

Important to Passengers for FRESNO

Owing to the greatly increased travel through to Los Angeles, necessitating putting on extra cars practically daily, and as space in the Buffet and Observation Cars is only sufficient to accommodate through passengers, no seat space will be sold on the "Owl" Limited on and after Monday, June 16th.

Passengers for Fresno should take trains leaving Oakland 16th St. as follows:

Southern Pac...No. 86—12:17 A.
Santa Fe......No. 712— 7:56 A.
Southern Pac..No. 8— 8:38 A.
Southern Pac..No. 50— 1:35 P.
Santa Fe.....No. 716— 5:16 P.
Santa Fe .....No. 702— 8:10 P.

UNITED STATES RAILROAD ADMINISTRATION

INDUSTRIAL NEWS EAST AND WEST : : SHIPPING : : DAY'S EVENTS IN WORLD OF FINANCE

$19,552,024 PAID BY CORPORATIONS TO STATE COFFERS

SACRAMENTO, June 16.—California corporations will pay into the State Treasury this year in taxes the sum of $19,552,024.52, an increase of $1,853,187.72 over 1918, according to figures given out today by the State Board of Equalization. The members of the board are R. E. Collins, chairman; State Controller Chambers, J. C. Corbett, John Mitchell and Phillip D. Wilson.

The increase in the corporation taxes for 1919 is the greatest since the present dual system of state and county revenues has been in operation, according to the report, and the total tax is $1,552,024.53 in excess of the amount estimated by the state budget board.

"This increase," said Collins, "great as it is, is occasioned entirely by the increased volume of business done in the State and not by any increases in rates of taxation.

"An examination of the records of these assessments shows that notwithstanding the disturbances in many industrial lines during the year, because of the war, every section of the State has shared in this prosperity.

"This increase in revenue comes at a timely period when the State's expenditures are abnormally high on account of unusual conditions and the attendant reconstruction costs and may prove no more than will be necessary to meet these demands."

The following are the corporation taxes for 1919 compared to 1918:

	1919.	1918.
General franchise	$ 2,055,777.00	$ 1,968,325.00
Insur. companies	1,550,128.30	1,351,604.42
State banks	1,141,191.91	1,097,186.22
National banks	1,192,248.62	1,160,784.60
Telephone and telegraph companies	948,018.24	923,551.40
Gas and electric companies	2,476,626.30	3,002,279.80
Railroads & street railways	8,995,728.16	7,981,560.56
Car companies	120,838.26	141,566.20
Express companies	68,467.70	62,828.60
	$19,552,024.52	$17,698,836.80

ANNUAL INCREASES.

The following table shows the annual increases under the present taxation system since its adoption:

1912 over 1911	$ 468,190.00
*1913 over 1912	2,049,166.00
1914 over 1913	633,122.90
*1915 over 1914	1,428,032.60
1916 over 1915	639,245.00
†1917 over 1916	715,522.00
1918 over 1917	1,391,042.32
1919 over 1918	1,853,187.72

*Rates increased.
†Rates adjusted.

Local Produce

Raspberries declined $2 a chest today, the best grade commanding $15 a chest. Loganberries dropped $2, the top figure being $10 a chest. Blackberries are quoted 25 cents a crate below the prices of Saturday. River peaches showed a decline of 50 cents a basket.

Summer squash advanced 25 cents a crate and green corn dropped 10 cents a dozen. Most varieties of vegetables are plentiful and prices generally are on the decline.

Receipts of berries, cherries, peaches, apricots and plums are increasing. Citrus fruit prices remain about stationary. Receipts are normal.

Apples are scarce, Newtown Pippins and Red Astrakans being the only varieties on sale. Newtowns will soon be entirely sold out. Astrakans, the first early apples of the season, are dropping in price, a decline of 50c for a 20 pound box being reported.

FRUITS.

Citrus fruit—Oranges, Valencias, $3.75@5.25 a box.

Lemons—Sunkist, $6.50@7; others, $6@6.50, according to quality.

Grapefruit—Sunkist, $5; choice, $1.50 a box.

Apples—Yellow Newtown Pippins, 3¼@4 tier $3.75@4; 4½ tier, $2.25@3.50 a box; red Astrakan, $1.75@2, 25 lb box, standard box, $3.

Cherries—Local, black, 9@10c a lb; Royal Anne, 12c a lb; white, 7@8c.

Peaches—Alexander, $1.50@1.75 a box; river, $1.75@2 a basket.

Plums—Cherry, $1.15@1.25 a drawer.

Apricots—$1.25 a box; $2.75@3 a lug; $1.25 @1.50 a crate.

Fresh figs—Imperial, $1.50 a box.

Tropical fruits—Central American and Honolulu bananas, 7½@8c per lb; red bananas, 7½ @8c per lb; cocoanuts, nominal; pineapples, nominal.

MELONS.

Watermelons—Imperial, 2½@3½c a lb.

Cantaloupes—Standard, $2.50@2.75 a crate; ponies, $2@2.50 a crate; flats, $1.10@1.25 a crate.

BERRIES.

Strawberries—Local, $12@15 a chest.

Raspberries—Sacramento, $15 a chest; $2@2.25 a crate, San Leandro, $1@1.25 a drawer.

Loganberries—$8@10 a chest.

Blackberries—$12@13 a chest; crate of 20 baskets, $1.75@2.

Currants—Local, $1@1.05 a drawer.

VEGETABLES.

River potatoes—Nevadas, $2.50@2.75; Nevada cold storage, $3.25@3.50 per cwt; new potatoes, white Bay Farm Island, graded $2.25@2.50 a box; 4@5c a lb; red, Early Rose $2.50 a box; Garnet Chilis, $2.50 a box.

Onions—Rivers, $4.50@5 per cwt; Oregon, $4.50@5 per cwt; Texas Bermuda, white, $3.63 @4 a crate; yellow, $3.50@3.75 a crate; Imperial Bermuda, $3.75; Crystal Wax, $3.50@4 a crate; local dried, 4½@5c a lb.

Garlic—Local, 8c@$1 a lb; Texas, 40@45c a lb; new garlic, 25@40c a lb.

Cucumbers—Santa Cruz hothouse, $2.25 per box; Southern field, $1.90@2 a box.

Tomatoes—Mexican, $2@2.50 a box; Imperial, $1.25@1.50 a box.

Celery—Local, large, 50@60c a bunch; small, 80@40c a dozen bunches.

Asparagus—San Leandro, 6¾c a lb; Sacramento valley, patch ran, 5@7c; graded, 7@8c a lb; Bay Farm Island, 7¼c a lb.

Rhubarb—San Leandro, $2@2.25 a box.

Lettuce—San Juan, $1.25@1.50 a crate; local, $1.25@1.50 a crate; 25@30c a dozen.

Spinach—5@6c a lb.

Artichokes—$1@1.25 a box, 25@35c a dozen.

Squash—Summer, $1.25@1.50 a crate; Italian, $1@1.25.

Eggplant—Southern, 20c a lb.

Okra—20@25c a lb.

Dried beans—Pinks, 5@5½c; large whites, 6@6½c.

Cabbage—$1@1.20 a dozen; 2½@4c a lb.

Cauliflower—$1@1.25 a dozen.

Carrots—$3@3.50 a sack; 40@45c a dozen; 5@6c a lb.

Turnips—$2.25@2.50 a sack; 30@40c a d.

Beets—$2.25@2.50 a sack.

Radishes—15c a dozen.

Bell peppers—Southern, 40c a lb; chili, 25c a lb; Florida Bell peppers, 65@75c a lb.

Beans—Southern string, wax, 10@12c a lb; green, 12@14c a lb; local, 16@17c a lb.

Green peas—Bay, 6@7½c a lb; Half Moon Bay, 9@10c a lb.

Green onions—San Leandro, 30@40c a dozen; $2@2.25 a box.

Green corn—Imperial, $1.25@1.50 a crate, 25@35c a dozen.

POULTRY.

Live hens—Light, 27@35c a lb, heavy, 37 @38c; broilers, small, 18@20c; medium, 29@31c; colored fryers, 2 lbs and up, 40@45c, old roosters, 23@25c.

Ducks—(White), fat, 35@38c; geese, fat, 23 @35c; live turkeys, No. 1, young, 35c.

GAME.

Belgian hares—14@16c a lb.

BUTTER-EGGS CHEESE

Prices quoted below are selling prices from the jobber to the retailer, established daily for butter, eggs and cheese, by the San Francisco Wholesale Dairy Produce Exchange.

Butter—Per lb:

Grades—	June 13	June 14	June 16
Solid cubes	55½c	56½c	57½c
Firsts	..	..	..

Eggs—Per dozen:

Grades—	June 13	June 14	June 16
Fresh grades	50c	50c	51c
Firsts	..	..	..
Extra firsts	..	..	..
Fresh extra pullets	44c	44½c	45c

Cheese—New California flats, per lb, old style, 29½c; do firsts, —; do Young Americans, fancy, 34c; new Oregon Triplets, fancy, 35c; Oregon Young Americans, 37½c.

CITRUS FRUITS IN NEW YORK.

Forty cars of oranges and two cars of lemons sold. Orange market generally 15@25c higher. Some brands advanced 50c and more. Averages ranged from $2.51@7.20. Highest price, California Belle, $7.20.

Lemon market, 25c higher. Averages ranged from $6.81 to $7.61.

STOCK-BOND EXCHANGE

SAN FRANCISCO, June 16.—Northern California Power stock featured the opening session for the week on the San Francisco Stock and Bond Exchange. The issue rose to the new high figure of $33½, but eased to $33¼, with heavy profit sales toward the close. Over 700 shares changed hands. Pacific Gas common sold at $63. California Packing common was also a reader in the volume of sales and featured with a further advance to $66¼. Sperry Flour common jumped to $125 on a sale of fifty-eight shares. This price shows a gain of $7 per share since the issue was listed a few days ago at $118. Oil issues were weaker. Associated changed hands liberally in small lots which put the price down to $88¾. Union jumped to $147½ and General Petroleum to $160.

BONDS.	Bid.	Ask.
S F Seawall 4s	4.50	..
Highway Serial 4s	4.50	..
S F Harbor Imp 4s	4.50	..
S F Municipal 3¼s	4.90	..
UNITED STATES BONDS.		
U S Coupon 4s	..	109
U S Liberty 3½s	99¾	..
do 1st 4s	94	..
do 2nd 4s	93¾	..
do 1st 4¼s	95	95½
do 2nd 4¼s	94	..
do 3rd 4¼s	95½	..
do 4th 4s	94	..
Victory 5th 4¾s	99¾	100
do 5th 3¾s	99⅞	..
MISCELLANEOUS BONDS.		
Associated Oil Co.	97	99½
Bay Counties Power 5s	97	..
Cal Cen Gas & Elec 5s	95¼	96
California Elec 5s	80	..
Cal Gas & Elec M & T C 5s	97	98½
Cal Gas and Elec Unif 5s	93¾	94
Cal St Cable Co Serial 6s	109	..
City Electric 5s	82	82¾
City Investment Co 5s	..	90
Coast Counties L and P 5s	86¾	..
Eastbay Water 5½s	94¼	..
Economies Gas 5s	..	90
Edison Light and Power 6s	99	..
First Fed Trust Co 5s	100	..
General Pipe Line	101½	..
Gt Western Power Co 5s	85¾	86½
Home Tel and Tel of Spokane 5s	82½	..
Los Angeles Elec 6s	96	..
L A Gas and Elec 5s	94	98
L A Gas and Elec 1st ref 5s	91	97
L A Lighting 5s	94½	96½
L A Railway 5s	81½	..
L A Pac Ry 1st ref 5s	..	75
L A Pac Ry 5s	81¼	84
L A Pac Ry 1st ref 5s	69½	73
Market St 1st Con 5s	74	75
Miller & Lux 6s	..	102¾
Northern Cal Ry 5s	..	..
Natomas Co of Cal 5s	80½	80¾
Northern Cal Power 5s	93½	..
Northern Cal Power Con 5s	81¼	81½
Oakland Transit 5s	74	..
Oakland Traction 5s	36	..
Oakland Traction Gen Con 5s	35	..
Orpheum T and R 6s	95½	96½
Pac Gas Imp 4s	..	91
Pac Gas and Elec 5s	86¾	..
Pac Elec Ry 5s	77½	..
Pac Tel and Tel 5s	..	92¼
Sac Elec Gas & Ry 5s	98½	..
S F Electric 5s	..	99
S F Oaks & S J Ry 5s	65	..
S F Oakland & S J Ry 2nd Mtg 5s	35	..
S F Oak S J Gen Con 5s	36½	..
San Joaquin L and P 5s	..	90½
San Joaquin L & P Series A 6s	98¾	..
S J and Santa Clara 4½s	30	70
Sierra Ry of Cal 6s	..	71
S P R R of Cal 6s	97	..
S P Branch Ry of Cal	107	..
S P 1st ref 4s	80¼	80½
S P Convertible 4s	85¾	..
S P Convertible 5s	110¼	..
S P C P Colat 4s	77½	..
S P S F Term 4s	78	..
Sperry Flour 6s	100	100½
Spring Valley Water Co 5s	92¾	93
Union Oil of Cal 5s	94	94½
United Gas and Elec 5s	..	96½
United R R of S F 4s	..	31
Valley Co Power Co 5s	95	..
West Pac 1st Mtg 5s	..	..
WATER STOCKS.		
Eastbay Water A pfd	..	..
Eastbay Water B pfd	25½	..
Spring Valley Water	66	..
INSURANCE STOCKS.		
Firemen's Fund	390	..
Home Fire and Marine	41¼	42½
GAS AND ELECTRIC STOCKS.		
Northern Cal Power com	33⅛	33¼
Northwestern Elec pfd	..	..
Northwestern Elec com	19	20
Pac Gas and Elec pfd	..	..
Pac Gas and Elec com	162¾	..
Pacific Lighting pfd	..	..
Pacific Lighting com	125	..
San Joaquin L and P pfd	72½	..
San Joaquin L and P com	7½	..
Western Power pfd	73	..
Western Power com	21	22¼
BANK STOCKS.		
American National	122¼	..
Anglo Cal Trust Co	131	..
Anglo and L P Nat Bank	170	175½
Bank of Cal N A	192½	..
First Nat Bank	257	..
Mercantile Nat Bank	215	..
Savings Union Bank & Trust Co.	218	..
Union Trust Co.	2100	..
SAVINGS BANKS.		
Humboldt Nat Bank	107½	115
Mutual Savings Bank ($30 paid)	90	..
Security Bank	335	..
SUGAR STOCKS.		
Hawaiian Com and Sugar	50	..
Hawaiian Sugar Co.	35	..
Honokaa Sugar Co.	8	8½
Hutchinson Sugar Plantation	23½	..
Oahu Sugar Co Ltd	35½	..
Onomea Sugar Co Ltd	7¾	..
Onomea Sugar Co.	53½	..
Paauhau Sugar Plantation	17½	..
Pioneer Mill Co.	31	33
Union Sugar Co.	40½	41½
OIL STOCKS.		
Amalgamated Oil	77	75¾
Associated Oil Co.	88⅞	88½
Cal Oil and Gas	..	55c
Cal Pet Corp pfd	..	83¾
General Petroleum pfd	102	103
General Pet com	160	..
Pacific Crude Oil	..	..
Pan-Amer P & T pfd	155	..
Pan-Amer P & T com	91½	..
Sterling Oil Dev	..	2¾
Union Oil of Cal	146¾	147½
West Coast Oil Co.	75	..
MISCELLANEOUS STOCKS.		
Alaska Packing Co.	210	217
Cal Packers pfd	..	..
Cal Packers com	67¼	67½
Cal St R R Co	75	..
Hawaiian Pineapple	..	..
Holt Mfg Co 1st pfd	102	..
Judson Mfg Co.	..	..
Natomas Co of Cal pfd	20½	21½
Pacific A F Alarm	3½	..
Pac Tel and Tel pfd	..	96½
Pac Tel and Tel com	..	33
Philip Tel and Tel Corp	22	23½
Sperry Flour pfd	105	..
Sperry Flour com	120	..
Weed Lumber Co.	102	..

STOCK AND BOND SALES.

1000 Liberty Loan 1st 4¼s	97½
6050 Liberty Loan 2nd 4¼s	91
5000 Liberty Loan 3rd 4s	95½
17600 Liberty Loan 4th 4¼s	94
12500 Victory 4¾s	99¾
10,000 Gt Western Power 5s	86
2000 Natomas Co of Cal 6s	80¾
6000 Northern Cal Power Co 5s	85
5000 Northern Cal Power Co 5s	81½
4000 S V Water Gen Mtg 5s	92¾
20 Eastbay Water B pfd	26
200 N Cal Power Co Con	33¼
375 N Cal Power Co Con	33
70 N Cal Power Co Con	32½
150 N Cal Power Co Con	32¾
110 N Cal Power Co Con	33¼
30 Pac Gas and Elec 1st pfd	88½
10 Pac Gas and Elec 1st pfd	88⅞
100 Pac Gas & Elec com	63
150 Hawaiian Com and Sugar Co	50½
420 Hutchinson Sugar Plantation	23½
350 Paauhau S P Co	18
50 Associated Oil Co.	88¾
300 Associated Oil Co	88⅞
20 Associated Oil Co.	88¾
30 Associated Oil Co.	88½
15 General Petroleum com	161
375 General Petroleum com	160
120 Union Oil Co of Cal	147½
10 Cal Packing Corp pfd	111½
5 Cal Packing Corp	111½
60 Cal Packing Corp com	66¼
500 Cal Packing Corp com	66⅛
150 Cal Packing Corp com	66¼
200 Natomas Co of Cal pfd	20½
10 Holt Mfg	102½
20 Holt Mfg Co	102
58 Sperry Flour com	125

San Francisco Exchange

Oil — Mining

SAN FRANCISCO, June 16.—Heavy trading in the oil stocks was the feature of today's operations on the San Francisco exchange. Palmer and Palmer Union preferred opened at 8 and 29 cents respectively and each issue rose a point on aggregate sales of about 80,000 shares.

In the mining list Tonopah Divide strengthened from $8 to $8.25 and Divide Extension recovered to $1.80 after starting lower. Dividend also moved up following an early slump. Hasbrouck was active and higher, while Brougher moved in a regular passage. Losses and gains were evenly divided throughout the remainder of the Gold Mountain list. Rescue featured the West Tonopahs with an advance of several points on brisk buying. Goldfield Florence rose sharply to 60 cents and lower priced issues of the same group found a market in small sized lots. Comstocks were again neglected.

CLOSING QUOTATIONS.

	Bid.	Ask.		Bid	Ask.
CALIFORNIA.					
Cen Eureka	70	..	S Eureka	11	..
Mt King	..	13			
NEVADA. Comstock					
Andes	20	..	Mexican	..	40
Alpha	..	11	Ophir	1.17½	..
Best & Bel	13	..	Savage	..	20
Chollar	11	..	Scorpion	04	..
C Virginia	1.60	1.70	S Nevada	09	11
Exchequer	..	11	Silver Hill	05	..
Gould & C.	06	07	Union Con	28	30
Hale & Nor.	..	30			
Tonopah District					
Cash Boy	08	09	Montana	..	22
G Queen	02	03	Mon Pitts	06	07
Gt West Con	03	04	N Star	10	11
Halifax	..	25	Rescue E	23	24
J Butler	32	..	Tono Ex	2.65	..
McNamara	82	87	Tono 76	..	15
Crescent	30	31	Tonofills	01	02
Midway	40	41	W End	1.65	..
Mizpah Ex	..	12	W Tono	15	16
Divide District					
Allied Div	12	14	Keystone	12	15
Alto	..	22	Kernick	18	20
Argentine	11	13	Liberty	06	08
Belcher	47	57	Lucky Boy	..	10
do Exten	23	31	Midway D	23	24
Ben Hur	..	15	Mohawk	..	15
Bevis	07	09	Myra	30	31
Brougher D	1.50	..	Nevada D	11	..
Butte	10	12	North Div	07	08
Calumet	05	09	Northwestern	14	15
Chariot	07	08	Operator	..	08
Divide An	10	12	Rand	12	..
Divide Con	34	35	Reno	12	..
Divide City	29	30	Revert	17	18
Divide Ex	1.80	..	Rosetta	26	..
Divide Jr	09	10	Royal	17	18
East Div	28	30	Sil Div	23	24
do Exten	..	10	Sil King	26	..
Eureka	04	06	Smuggler	16	17
Frisco	..	07	Sunbeam	04	05
Florence Div	..	30	Sutherland	..	17
Giant	10	12	Syndicate	10	11
Gold R Div	38	..	Toggery	03	04
Gold W Div	07	08	Thomson	..	15
Gold Zone	74	..	T Divide	8.25	..
Grimes	25	..	T Dividend	70	71
Harmill	..	20	T Hasbrouck	66	67
Hennessy	25	..	Triller	08	..
Hercules	11	..	Verdi	..	..
High Div	34	..	Victory	39	41
do Exten	..	10	W Divide	..	10
Homestake	12	15	West Div	13	15
Horseshoe	21	..	Wilson Div	04	06
Holt City	05	..	Wonder Div	..	15
Jim's Divide	..	14			
Manhattan District					
Dexter Ha	01	02	Morn Glory	01	02
Man Big F	..	06	Mustang	03	04
Man Con	01	02	Union Amal	01	02
Man Dex	01	..	W Caps	16	17
Man R L K	01	02	W Caps Ex	03	04
Goldfield District					
Atlanta	01	..	Grandma	02	03
Blue Bell	..	01	Gt Bend	03	04
Blue Bull	03	04	Jumbo Ex	12	14
Booth	09	10	Jumbo Jr	02	04
C O D	..	01	Kewanas	03	04
Comb Frac	05	06	Lone Star	09	11
Crackerjk	04	05	N C Sim	01	02
Rd Hl Bt R.	01	..	Red H Flor	04	05
Diam Daisy	02	..	S Kendall	01	02
Florence	60	..	Sil Pick	06	07
Goldf Con	17	19	Spearhd Gld	06	07
Goldf Dev	12	14	Yel Tiger	..	07
Goldf Mer	01	03			
ARIZONA. Oatman District					
Argo	05	..	Nellie	..	12
Black Range	06	..	North Star	01	03
Gold Ore	50	..	Utd West	02	..
Gold R Bon	02	03			
OTHER DISTRICTS					
Camp Con	..	50	N Rand	18	..
Fairview	..	51	Rochester	19	..
Mayflower	05	06	Roch Merg	04	06
Mineral Hill	..	26	Round Mt	39	40
Nevada Pt.	05	06	Simon	2.70	..
Nev Hills	04	05	Simon Ex	13	..
N Packard	23	..	Verington	01	02

500 Sunbeam	04
2000 Kernick	18
1000 Gil King	20
1000 Grimes	24
2500 Grimes	25
6000 Horseshoe	20
2000 Horseshoe	21
10000 Myra	30
8000 Myra	29
1000 Myra	31
1000 Rand	12
5000 Nevada	11
8000 Nevada	12
3000 Revert	17
2000 Rosetta	25
4500 Rosetta	26
2000 Royal	18
1000 Royal	17
7500 Div Exten	1.75
1500 Div Exten	1.78½
2500 Div Exten	1.80
500 Gold Zone	74
4000 Mid Con	40
1000 Mid Con	41
2000 Div Con	33
4000 Div Con	35
2000 Div Con	34
1000 Div Jr	10
2000 Div Jr	09
4000 Eureka	05
4000 Giant	11
500 Mon Pitts	06
9000 Rescue E	20
1000 Rescue E	22
4000 Rescue E	23
11700 Rescue E	24
11000 Rescue E	23
500 Tono Div	8.00
200 Tono Div	8.17½
2500 Tono Hasbrk	60
1500 Tono Hasbrk	61
2000 Tono Hasbrk	62
7700 Tono Hasbrk	63
2000 Tono Hasbrk	64
5000 Tono Hasbrk	65
2000 Tono Hasbrk	67
10000 Tono Hasbrk	66
100 West End	1.65
2000 West Tono	16
500 West Tono	15
2000 Crescent	31
1000 Allied	14
2500 Annex	10
1000 Belcher Ex	31
4000 Belcher Ext	32
1000 Ben Hur	15
700 Brougher	1.55
3200 Brougher	1.52½
900 Brougher	1.47½
5100 Brougher	1.50
3000 Chariot	08
3000 Div City	32
2500 Div City	31
2000 Div City	28
4000 Div City	29
8000 Div City	30
1000 Mustang	02
3000 Atlanta	01
7000 Blue Bull Ro	01
2000 Booth Ro	09
500 Florence	55
2000 Florence	60
5000 Jumbo Jr	03
2000 Lone Star	09
2000 Red H Flor	04
11000 Mayflower	05
400 Simon	2.80
400 Simon	2.70

OIL QUOTATIONS.

	Bid			Bid	Ask
Caribou	2.10	..	do pfd	30	..
MJ & M&M	25	..	Sterling	..	2.75
N Am Oil	1.47½	..	Midway	36	..
Palmer U	09				

SALES.

200 N A Oil	1.47½
3000 Midway	36
13000 Palmer U	08
23000 Palmer U	09
28000 Palmer U pf	29
6000 Palmer U pf	30

MINING SALES.

200 Chollar	14
500 Gould & C	07
300 Ophir	1.17½
2000 Silver	23
7000 Sutherland	17
1000 Toggery	34
1000 Victory	40
1000 Western	14
1000 Argentine	11
200 Tono Div	8.25
7300 Ton Dividend	69
5000 Ton Dividend	68
2000 Ton Dividend	67
1000 Ton Dividend	69
1000 Ton Dividend	72
5300 Ton Dividend	71
12000 Ton Dividend	70
500 Ton Gold R.	38

LOWER PRICES DAY'S TREND IN WALL STREET

NEW YORK, June 16.—The one noteworthy incident at the irregular opening of today's stock market was a reaction of 1¼ points in United States Steel, which was among the few strong features of last Saturday's session. Otherwise changes were limited mostly to fractions, rails showing a lower trend with such industrials as United States Rubber and Leather issues. Before the end of the first half hour the reversal became more general, due mainly to free offerings of oils and related speculative shares. The trend of the day's trading follows:

FORENOON—Monetary conditions were again the overshadowing factor of the forenoon, last week's deficit of actual reserves by clearing house banks causing further apprehension. Call money opened at 10 per cent, the same rate as last week's final quotation, and trading diminished to moderate proportions. The setback in prices was most pronounced among motors, oils, steels, coppers and affiliated equipments, where recessions ranged from one to seven points. Several specialties made slight gains, but liquidation gathered fresh force at noon.

AFTERNOON—Call money's further rise to 12 per cent for all industrial collateral provoked heavier selling at midday. Shippings, notably Marine common and American International, also Industrial Alcohol, were under special pressure, and steel, motors and leather extended their daily losses.

CLOSING—Partial rallies in the later dealings were met by renewed offerings of U. S. Steel and other leaders. The closing was weak. Sales approximated 1,500,000 shares.

LIBERTY BOND PRICES.

NEW YORK, June 16.—Liberty bond closing:

First 3½s, 99.44; first 4s, 94.30; second 4s, 93.72; first 4¼s, 95.20; second 4¼s, 94.10; third 4¼s, 95.32; fourth 4¼s, 94.24; Victory 3¾s, 100.10; Victory 4¾s, 99.94.

New York Stock Exchange

The following quotations of prices of stocks on the New York Stock Exchange are from E. F. Hutton & Co.'s private wire, members of the New York Stock Exchange, with offices in the St Mark hotel, Twelfth and

Agricultural Chem	105⅛	106¼	106
Atlantic Coast Line	103½	103	103½
Amer Can Co	54¾	51½	51½
Amer Car & Fdy	102¾	101	102
Amer Beet Sugar	81	81	81
Alloy Steel	50¾	50	50
American Sumatra	..	..	109½
American Linseed	68¼	67	66¼
do pfd	..	..	94
Amer Cotton Oil	58¾	55¾	55¾
Amer Hide and Leather	31¼	25	28¼
do pfd	..	..	116¼
American Locomotive	82	80¼	80⅝
Amer Steel Fdy	38½	37½	37⅝
American Smelter	81	78¼	78¼
American Sugar	132¾	126½	126½
Amer W P pfd	46	41	..
American Zinc	22¼	20½	20½
Atlantic Gulf	172	165¼	165¼
Anaconda	71¾	69	69¼
Atchison	98	96⅝	96½
Amer Tel and Tel	106⅞	106	104
Butte and Superior	28¾	26½	26
Baldwin	..	..	93
Baltimore & Ohio	50¼	49½	49½
Beth Steel B	..	..	82½
B R T	28	26⅛	26½
Calif Packing	68	64¾	64½
Crucible	90¾	87	87½
California Petroleum	34⅜	31½	31⅝
do pfd	81½	80⅝	80¼
Canadian Pacific	161¼	159½	159½
C and O	64⅜	63	63
Central Leather	..	..	95¾
Chino	44½	43	43
Chandler	..	..	185
C & N W	..	..	99¼
Colo F and I	..	..	44⅝
Columbia Gas	..	..	53⅜
Consolidated Gas	100	99¼	99¼
Cuba Cane	34½	32⅜	32½
do pfd	84	82¼	82
Dome	..	..	13
Pressed Steel Car	90½	79	79
Royal Dutch Oil	109	104	104
Ray Consolidated	24¾	23¼	24
Ry Steel Spring	90¾	88¾	89
Reading	87⅛	85	85
Republic I and S	86½	81¼	84⅞
Rock Island	26⅛	25¾	25½
Rock Island 6s	66½	66	66½
Rock Island 7s	77	76½	76½
Sears Roebuck	200	198½	195½
Seaboard	9½	9	8¾
do pfd	20	19	..
Sloss Sheffield	..	..	60½
St L & S F	19	17½	..
Southern Pacific	105⅝	103¼	103⅛
Southern Ry	30½	28⅞	28⅝
do pfd	..	..	69
St Paul	42	40½	40¼
do pfd	68½	68	68
Studebaker	99⅞	92½	92¼
Superior Steel	47½	45½	45½
Third Avenue	22⅝	21¼	21¼
Tennessee Copper	13⅝	12⅝	12⅞
Texas Oil	258	250	247⅛
Texas Pacific	49½	45⅞	46¼
Tobacco Products	103	98⅞	98⅞
Union Pacific	131⅛	130½	130½
U C Stores	153⅛	147¼	148½
U S Rubber	116⅛	113	112¾
2do pfd	..	..	111½
U S Steel	105½	103¼	103⅛
do pfd	116⅛	116½	116¼
Utah Copper	88⅝	85⅝	85⅝
Virginia Chemical	74	73½	73½
Wabash	10½	10	9⅞
do A pfd	34½	33¼	33
Western Pacific	..	..	22½
Westinghouse	55¾	54¼	54⅞
Willys-Overland	35	33⅝	33⅝
Wool	110⅞	106	107¼
do pfd	..	..	105
Woolworth	..	..	120¼

Total sales stocks, $1,478,000.
Total sales bonds, $4,070,000.

Palace Hotel 6s	..	100
Rolph Navigation 7s	99¾	..
S Joaquin L & P Ser B	..	99
Santa Cruz Cement 6s	..	95
Seattle Cal Cement 6s	..	95
Southern Cal Gas 6s	98¼	..
Southern Pacific Coast 5s	92¼	..
Southern Yuba Water 6s	..	102½
Sperry Flour 6s	98¼	..
S V Water Notes 6s	..	100½
S F G & E 4½s call	86	..
S F G & E 4½s non-callable	84½	86
S F & N Pac Ry 5s	..	100½
S F and S J Val Ry 5s	100	..
Sutter St Ry 5s	90	..
U R R of S F 4s	32¼	32¾
West Sacramento 6s	50	53
Yosemite Valley Ry 5s	30	36
STOCKS.		
Alameda Sugar	12½	..
Bank of Italy	152½	..
Cal Alkali pfd	75	..
Calamba Sugar com	42	50
Calamba Sugar pfd	80	..
Cal Cotton Mills	78	..
do pfd	102½	105
Cal State Life Ins	..	15½
Cal Wine com	167½	173
Cal Wine pfd	97½	98
Cen Cal Trust com	25	50
Cypress Lawn	1¾	..
Engels Copper	3⅜	..
Ewa Sugar	..	21½
French Amer. Bank of Savings	105½	..
Holland Land	22	23
Honolulu Con Oil	8½	..
Honolulu Plantation	71¾	..
Italian-American Bank	..	152
Mascot Copper	..	½
Matson Navigation Co.	325	..
McBryde Sugar	9½	10½
Merchants N Bank	72½	..
M J and M Con Oil	27c	..
Midway Gas com	30	..
Midway Gas pfd	72	..
Moorhead Lab	60c	..
National Radio	15c	17c
National Ld and Dred	25c	40c
Noble Electric Steel	10c	..
North American Oil	1.47½	1.50
Ocean Shore Ry	3	..
Orpheum T and R	11¼	..
Owl Drug pfd	100	..
Owl Drug com	85	..
Pac. Portland Cement	64½	..
Palmer Union pfd	27c	29c
Palmer Union com	8c	10c
Poulsen Wireless	4⅝	..
Riverside Cement	85	..
Santa Cruz Cement	70	78
Seaboard Nat Bank	127	..
Sperry Flour com	..	..
Sperry Flour pfd	..	..
Standard Cement	20	21
Standard Oil of Cal	270	..
S F S J Valley 5s	..	..
Vulcan Fire Ins	13¾	..
Wells Fargo Nev Bank	175	180
Western Meat Co.	110	130
Western Pac com	23½	..
Western Pac pfd	56	..
Western States Life	7	7¾

Chicago Grain

CHICAGO, June 16.—Bullish sentiment continued today to rule the corn market. The fact that hog prices today had jumped to the highest figures ever known—$21.60—was an element of the strength in corn. Opening quotations of corn, which ranged from ½@1¾c higher, with July $1.74@1.74½, and September $1.67¼@1.68¼, were followed by material further gains.

All deliveries rose to the highest point yet this season. Offerings were light. The market closed strong, 3@4¾c net higher, with July $1.76½@1.77, and September $1.70⅝ @1.70⅝.

Oats shared in the upturns of corn. After opening ½@1c higher, including July at 69¾c, the market continued to ascend.

Provisions gave way under realizing sales.

Corn—No. 3 yellow, $1.77½@1.78½; No. 4 and No. 5 yellow, nominal.

Rye—No. 2, $1.50@1.50¾.
Barley, $1.12@1.21.
Timothy, $9.00@12.00.
Clover, nominal.

The close:
Corn—July, $1.76½; Sept., $1.70⅝.
Oats—July, 71⅝c; Sept., 71½c.
Pork—July, $51.35; Sept., $49.35.
Lard—July, $35.60; Sept., $34.75.
Ribs—July, $28.00; Sept., $27.90.

SCHOOL EDITORS WIN HONOR BY CLEVER ISSUE

Editorials advising boys and girls on vacations not to eat "such mixtures as pie, dill pickles, candy, bananas and cream, etc., and of arising not later than 7 a. m., through the whole gamut of an up-to-date and complete magazine, not omitting anything, from advertisements to heroic poems, is contained in the third number of "The Emerson Monthly," written, published and stenciled by the 7B-1 grade students in Emerson Grammar School. Attention is called to the fact that early issues of the local paper have been recognized in the East by having its copy reproduced in the National School Service Magazine. Harry Davis is editor in chief. His staff includes: Teresa Rivera, business manager; Freda Mortimer, ad writer; Clement Cointe, Gam Hurst, Eva Josephson, Mary Negro, Elsie Pope, Agnes Rose, Walter Rohde, Bennie Squire, Gertrude Storm, Marion Wharton, Mildred Williard, Annie Zappettini.

Contributions to the May issue are made by Harry Davis, Gerald Christiansen, Henry Bruno, Olton Varren, Walter Frame, Mildred Williard, Richard Huddleston, Roland Harmes, Merit Savercool, Walter Rohde, Robert Ariss, George Blumert, Charles Ray, Harold McLeod, Fedora Guidi, Chester Southard, Clare Foley, Margaret Martin, Jessie Squire, Gertrude Storm, Agnes Rose and Freda Mortimer.

COFFEE MARKET

NEW YORK, June 16.—Spot 7s, 19¼c; Santos, 24½c.

LEGAL NOTICES

NOTICE OF HEARING OF APPLICATION FOR VOLUNTARY DISSOLUTION OF CORPORATION.

In the Superior Court of the State of California, in and for the County of Alameda.

In the matter of the application of OAKLAND CHAMBER OF COMMERCE BUILDING ASSOCIATION (a corporation) for voluntary dissolution.

No. 68436. Dept. No. 8.

Notice of hearing of application for voluntary dissolution of corporation.

Notice is hereby given that a verified petition for voluntary dissolution was filed by Oakland Chamber of Commerce Building Association, a corporation, in and with the above entitled Court on the 3rd day of June, 1919, and that said Court thereupon made and there was filed an order directing that the Clerk of this Court give thirty (30) days notice of the hearing of this petition, by publication in the Oakland Tribune, a newspaper of general circulation published in the City of Oakland, County of Alameda, State of California, and pursuant to said order this notice will be published according to said order in said newspaper during the period of thirty (30) days, from said 3rd day of June, 1919, and notice is further given that if no objection be filed to the granting of said petition that the same will be heard in the Court above entitled, Department No. 8 thereof, at its courtroom in the Courthouse, City of Oakland, County of Alameda, State of California, on the 7th day of July, 1919, at the hour of 10 o'clock A. M. of said day.

Given under my hand and the seal of said Superior Court of the State of California, in and for the County of Alameda, this 3rd day of June, 1919.
(SEAL) GEO. E. GROSS, Clerk.
H. HENNINGSEN, Deputy Clerk.

PHILIP S. EHRLICH, Attorney for Applicant, French Savings Bank Building, 110 Sutter Street, San Francisco, Cal.
[Endorsed] Filed June 3rd, 1919.
GEO. E. GROSS, County Clerk.
By H. HENNINGSEN, Deputy Clerk.

NOTICE OF TIME OF HEARING DETERMINING AND ESTABLISHMENT OF RECORD THE FACT OF BIRTH.

No. 26152. Dept. 4.

In the Superior Court of the State of California, in and for the County of Alameda.

In the matter of the determination of birth and establishment of record, the fact of the birth of Anna Margarite Lunardi.

Notice is hereby given that the petition praying that the said court make an order and decree determining the birth of and establishing the fact of such birth of said Anna Margarite Lunardi, has been filed in this court; and that the 27th day of June, 1919, at ten (10) o'clock A. M., at the courtroom of Department Four of said Court, at the Courthouse of the City of Oakland, County of Alameda, State of California, has been set as the time and place of hearing of said petition by the court when and where any person interested may appear and contest the granting of said petition. Said petition was filed by Albert Lunardi, father of said Anna Margarite Lunardi.

Dated: June 12th, 1919.
(SEAL) GEO. E. GROSS, Clerk.
By P. W. WUTHE, Deputy.
LOUIS GLICKMAN, Attorney for Petitioner, 501-503 Oakland Bank of Savings Building, Oakland, California.

WAREHOUSE PLANS FILED WITH CITY

Detailed plans for the new warehouses on the Parr Terminal lease site were filed today with the city council. The plans call for $65,000 worth of work in the first warehouse and terminal unit.

An application for a saloon license by A. Sanatella, to replace that revoked at the Panama Hotel, following a shooting there, was refused on recommendation of Commissioner F. F. Morse.

Request for $3500 for a reception to returned soldiers July 4 was amended by the Civic Welcome committee, through Jesse Robinson, who stated that the money is now desired for September 9, the date set by Governor William D. Stephens for a State-wide welcome.

Recommendation was filed by the Building Trades' Council for raises in the pay of city laborers. This was referred to the civil service commission.

Protest against a cat and dog hospital in Fruitvale by residents there was upheld. City Attorney H. L. Hagan ruling that such a place could not be legally operated in that locality.

Recommendation of Plymouth Center that Trestle Glen be purchased as a park site was filed.

Cotton Market

NEW YORK, June 16.—The cotton market opened active today and 24 to 28 points lower, responding to weakness in Liverpool from an accumulation of hedge selling over the holidays, and reports of clear weather in the Southern States. Liverpool spot houses and the South were sellers here at the opening.

In New Orleans the market opened temporarily higher than Saturday, but quickly reacted with this market, selling off about 57 points from the opening level.

At the end of the first twenty minutes the list here was somewhat steadier on room covering with prices 20 points up from the lowest.

The late market was fairly steady on more or less local support and closed at a net advance of two to ten points.

NEW YORK COTTON MARKET.

	Open.	High.	Low.	Close.
Jan.	29.80	29.42	29.70	30.18-22
March	29.75	30.23	29.55	30.00-32
May	29.50	29.50	29.50	29.90
July	30.60	31.48	30.60	31.22-26
Oct.	30.30	30.93	30.29	30.60-65
Dec.	30.00	30.57	30.00	30.32-37

Sugar Prices

NEW YORK, June 16.—Raw sugar, steady; centrifugal, $7.28; refined sugar, steady; cut loaf, $10.50; mould A, $9.50; crushed, $10.25; cubes, $8.75; XXXX powdered, $9.20; standard powdered, $9.15; fine granulated and diamond A, 9.00; confectioners' A, $8.90; No. 1 soft sugar, $8.85.

PHONE STRIKE ONLY DELAYED IS THEORY

ATLANTIC CITY, N. J., June 16.—Postmaster-General Burleson's order to the telephone companies to negotiate with their employees, so as to avert the threatened electrical workers' strike, was one of the most engrossing topics discussed by American Federation of Labor convention delegates today. Burleson's order will only postpone the crisis, according to Thomas Flaherty of the postal workers. He predicted the companies and the workers would be at loggerheads when the wires are returned to their owners.

Burleson's order to telephone companies, which averted the telephone strike, may be widened to provide for the settlement by negotiation of the telegraphers' strike, according to P. H. McCarthy, ex-mayor of San Francisco, who headed the committee which visited Burleson Saturday.

Andrew Furuseth, of the Seamen's Union, leader of the delegation who intend to protest against action at the Paris peace conference, succeeded in having unanimously adopted a resolution providing that the committee dealing with international labor relations shall report Wednesday.

Grain, Provisions

CHICAGO GRAIN MARKET.

Corn—	Open.	High.	Low.	Close
July	174	177½	174	177
Sept.	167¼	170⅝	167¼	170½
Dec.	145½	149½	145½	149¾
Oats—				
July	69¾	71⅜	69¾	71⅝
Sept.	68⅝	71⅝	68⅝	71½
Dec.	70	72⅜	69½	72½

CHICAGO PROVISION MARKET.

Pork—	Open.	High.	Low.	Close
July	5200	5200	5110	5135
Sept.	4970	4970	4890	4935
Lard—				
July	3600	3600	3555	3550
Sept.	3535	3535	3465	3475
Short Ribs—				
July	2825	2825	2780	2800
Sept.	2790	2810	2775	2790

Varnum Poor, Artist, to Wed Miss Dorn

Coincident with his arrival from France a few days ago comes news of the engagement of William Varnum Poor, the radical modern among Western painters, and Miss Marion Dorn, one of the most promising of the pupils of the disciple of Cezanne.

It was not the intention of the couple to make known their betrothal for some months, but the home-coming of the artist-soldier precipitated affairs and the news leaked out in the rendezvous of artists, where both Poor and his fiance are strong figures.

Miss Dorn is the daughter of Mr. and Mrs. George Dorn of Stanford Court, a graduate of one of the private schools across the bay.

If you see it in The TRIBUNE, tell them so. Thank you.

Money Market

NEW YORK, June 16.—Mercantile paper, 5½@5¾ per cent.

Sterling, 60-day bills, $4.59; commercial, 60-day bills on banks, $5.48¾.

Commercial, 60-day bills, $4.58½; demand, $4.61; cables, $4.62.

Time loans, strong; all dates, 5¾@6 per cent.

Call money, strong; high 12, low 10, ruling rate 10, closing bid 12, offered at 12½, last loan 12 per cent.

Bar silver, $1.12½.

Mexican dollars, 86¾c.

LONDON, June 16.—Bar silver, 54¾d per ounce. Money, 2¾ per cent.

Bank Clearings

Oakland's bank clearings for today are $1,352,072.57.

SAN FRANCISCO, June 16.—The bank clearings for today were $23,342,982.31.

Metal Exchange

NEW YORK, June 16.—Copper firm; electrolytic, spot, 17½@17¾c; futures, 17¾@18c.

Iron, nominal, No. 1 northern, 29.50c; No. 2 northern, 28.00c; No. 2 southern, 28.00c.

Lead easy; spot, 5.15@5.35c; July, 5.17@5.37c.

Spelter, steady; East St. Louis, spot, $6.40@6.60; July, $6.42@6.65.

Eastern Produce

CHICAGO, June 16.—Butter, unsettled. Creamery, 46@51½c.

Eggs, unsettled; receipts, 34,890 cases. Firsts, 39½@40½c; ordinary firsts, 38@39c; at mark, cases included, 38½@40c; storage-packed firsts, 41½@42c; extra, 42½c.

Sun, Moon, Tide

Notice—Commencing with Sunday, March 30, 1919, and continuing until the last Sunday in October, 1919, one hour must be added to the time wherever indicated in the following tables, to conform with the daylight-saving law.

United States Coast Geodetic Survey—Table shows time and heights of high and low water at Fort Point, entrance to San Francisco Bay. For city front (Mission street pier) add 27 minutes. For Oakland add 20 minutes. Standard time.

Monday, June 16.

Sun rose 4:46 | Sun sets 7:35
Moon rises 9:35 p. m.
Moon's last quarter June 20, at 9:23 a. m.
New moon June 27, at 12:13 p. m.

June 16 to June 23.

TIME AND HEIGHT OF HIGH AND LOW WATER

	TIME	HT.	TIME	HT.	TIME	HT.	TIME	HT.
16	7:23	-0.4	2:43	4.7	7:13	3.3	....	...
17	0:26	5.3	8:00	-0.2	3:21	4.8	8:07	2.2
18	1:10	5.0	8:35	0.1	3:58	5.0	9:07	2.9
19	2:06	4.6	9:19	0.5	4:35	5.2	10:14	2.5
20	3:22	4.2	10:02	0.9	5:10	5.5	11:22	2.0
21	5:01	3.9	10:49	1.4	5:50	5.8	....	...
22	0:24	1.3	6:38	3.8	11:42	1.9	6:32	6.1
23	1:31	0.6	8:02	4.0	12:37	2.3	7:16	6.4

Note—In the above tabulation of the tides, the daily tides are given in the order of their occurrence, commencing with the early morning tide in the left-hand column and the succeeding tides as they occur. On some days but three tides occur, the fourth occurring the following morning. Light-face type indicates a. m. tides. Heavy-face type indicates p. m. tides.

E. F. Hutton & Co.
MEMBERS:
NEW YORK STOCK EXCHANGE
NEW YORK COTTON EXCHANGE
NEW YORK COFFEE EXCHANGE
NEW ORLEANS COTTON EXCHANGE
LIVERPOOL COTTON ASSOCIATION
CHICAGO BOARD OF TRADE
Private Wires Coast to Coast
Oakland Office, St. Mark Hotel
12th and Franklin Streets
TELEPHONE LAKESIDE 1971

Tax Free

$10,000,000

Joint Stock Land Bank 5% Bonds

Dated May 1, 1919. Due May 1, 1939. Redeemable at par and accrued interest on any interest date after five years. Coupon Bonds, exchangeable for registered bonds and interchangeable. Denominations $1000 and $500. Interest payable semi-annually, May 1st and November 1st, principal and interest payable at the bank of issue or at the Equitable Trust Co., New York City. Issued by the following Joint Stock Land Banks under the supervision of the Federal Farm Loan Board, a bureau of the United States Treasury Department.

Arkansas Joint Stock Land Bank, Memphis, Tennessee
Bankers Joint Stock Land Bank, Milwaukee, Wisconsin
Des Moines Joint Stock Land Bank, Des Moines, Iowa
First Joint Stock Land Bank, Chicago, Illinois
First Joint Stock Land Bank, Fort Wayne, Indiana
Iowa Joint Stock Land Bank, Sioux City, Iowa
Liberty Joint Stock Land Bank, Salina, Kansas
Lincoln Joint Stock Land Bank, Lincoln, Nebraska
Mississippi Joint Stock Land Bank, Memphis, Tennessee
Montana Joint Stock Land Bank, Helena, Montana
Virginia Joint Stock Land Bank, Charleston, West Virginia
and Other Banks

Attention is called to the following investment qualities of these Joint Stock Land Bank Bonds:

1. Instrumentalities of the United States Government.
2. Exempt from all Federal, State, Municipal and Local Taxation excepting only inheritance tax.
3. Legal investment for all Trust and Fiduciary Funds under Federal Jurisdiction.
4. Acceptable as security for Government Deposits including Postal Savings Deposits.
5. Secured by first farm mortgages made under Federal supervision or by U. S. Government Bonds or Certificates.
6. The Attorney General of the United States has rendered an opinion approving the constitutionality of the act and the validity of its provisions.

Price 102 and interest
yielding about 4.53% to the optional date and 5% thereafter

Send for our booklet, "Joint Stock Land Bank Bonds," which outlines the investment qualities of these bonds

The Equitable Trust Co. of New York
BOND DEPARTMENT
37 Wall Street, New York

Halsey, Stuart & Co.
209 So. La Salle St., Chicago.
New York, Boston, Philadelphia, St. Louis, Detroit, Milwaukee

William R. Compton Co.
GOVERNMENT AND MUNICIPAL BONDS.
408 Olive Street, St. Louis
New York—New Orleans—Chicago—Cincinnati

TONIGHT'S MOVIES

SOUTH BERKELEY

LORIN MACK SENNETT'S "Yankee Doodle In Berlin."

COLLEGE AVENUE

CHIMES THEATER 5631 College ave.

'The Better 'Ole'

OR

"The Romance of Old Bill"

By Captain Bruce Bairnsfather.

STRAND College-Ashby—WM. FARNUM, "The Man Hunter."

BERKELEY.

T. & D. Kittredge and Shattuck. NAZIMOVA, "The Red Lantern"; "The Wicked Darling."

U. C. THE GREAT CARUSO, "My Cousin"; "The Pest."

TELEGRAPH AVENUE

SEQUOIA 25th—PAULINE STARKE, "Alias Mary Brown."

STRAND 53d—DOROTHY DALTON, "Hard Boiled."

CIRCLE 41st—BARRISCALE, "A Trick of Fate."

If you see it in The TRIBUNE, tell them then so. Thank you.

23RD AVENUE

GLOBE nr. 14th—WM. S. HART, "Breed of Men."

ELMHURST

DOROTHY GISH, "Boots." BIJOU, 8th ave.

WEST OAKLAND.

PERALTA 14th—FRANCIS FORD, "Silent Mystery."

SAN PABLO AVENUE.

RIALTO 27th—CARMEL MYERS, "The Little White Savage."

PIEDMONT AVE.

New Piedmont Linda ave. FRED STONE, "Under the Top."

FRUITVALE

CIRCLE E. 14th—LILLIAN WALKER, "The Love Hunger."

46TH AVENUE

FREMONT Bond—EARLE WILLIAMS, "The Usurper."

THIS STYLE OF TYPE

costs twice as much as THIS. It is four times as effective. Use it as a heading to give force to the big selling point of your advertisement. Ask the clerk.

Lodge Notices

F. & A. M.

DIRECTORY.

Live Oak Lodge No. 61, 12th and Washington sts., Saturday, June 14. First degree. All visiting brothers welcome.

YERBA BUENA LODGE No. 403, F. & A. M., meets June 19 at 7:30 p. m., at 12th and Washington sts. First degree.
A. B. COSAD, W. M.
HORACE E. JOHNSTON, Secy.

Scottish Rite Bodies

Cathedral 17th and Madison sts. Reunion Wednesday to Friday, June 18, 19, 20. Degrees from 4th to 32d will be conferred.

Program:
Wed'day, June 18—1st to 15th deg.
Thurs., June 19—16th to 30th degrees.
Friday, June 20—31st to 32d degrees.
Tues., June 17, conferring of 33° and banquet.
J. A. HILL 33°, Honorable Secy.

AAHMES TEMPLE

A. A. O. N. M. S. meets third Wednesday of every month at its headquarters in Pacific Bldg., 16th and Jefferson sts., Oakland, Cal. Office open all day. Phone Oakland 2604.
B. A. FORSTERER, Potentate.
GEO. H. SMITH, Recorder.

KNIGHTS TEMPLAR

OAKLAND COMMANDERY No. 11, K. T., meets Tues., June 17. Drill corps meets in auditorium 7 p. m. Visiting Knights always welcome.
FRANKLIN R. HALEY, Commander.
F. H. O'DONNELL, P. C., Recorder.

I. O. O. F.

PORTER LODGE No. 272, I. O. O. F., meets every Monday evening in Porter Hall, 1918 Grove st. Visiting Odd Fellows are welcome.
June 16, business meeting.
W. O. JOHNSON, N. G.
GEO. C. HAMILTON, Rec. Sec.

OAKLAND LODGE No. 118 meets Thurs., June 19, 8 p. m., in I. O. O. F. Temple, 11th and Franklin. Initiation. All visiting brothers welcome. J. J. Frawley, N. G.; J. M. Hall, R. S.

I.O.O.F. TEMPLE
11TH-FRANKLIN—I. O. O. F. LODGES

FOUNTAIN LODGE NO. 401—Wednes'y.

GOLDEN RULE ENCAMPMENT NO. 14—2nd and 4th Friday.

OAKLAND REBEKAH LODGE NO. 16—Saturday.

KNIGHTS OF PYTHIAS

Be With the Soldier Boys Tuesday Evening, June 17, at the Fulton Playhouse

LAKESIDE LODGE No. 142, K. of P., meets Wednesday, June 18, 12th-Alice sts. Visiting brothers welcome.

Everybody to the picnic 4th of July, at Pinehurst. Train leaves 9.45 a. m., 40th and Shafter sts. Tickets from members at depot.
W. L. SCOTT, C. C.
H. ABRAHAMSON, K. of R. & S.

U. S. W. V.

JOSEPH H. McCOURT CAMP No. 13, U. S. W. V., meets Thursday, July 10, Native Sons' Hall, Shattuck, near Center, Berkeley. H. Barckley, Commander; A. P. Hanscom, Adjutant.

E. H. LISCUM CAMP No. 7, U. S. W. V., will meet in Memorial Hall, Oakland City Hall, on Thurs. eve., May 22, and thereafter in the same hall each Thursday night at 8 o'clock. No meeting Tuesday evening in Pythian Castle.
G. A. MARSHALL, Adjutant.

ANCIENT order of FORESTERS

COURT ADVOCATE No. 7378. Meets every Friday at Jennie Lind hall, 2320 Telegraph ave.; H. E. Henderson, C. R.; Jas. McCracken, F. S., 4103 Piedmont ave. Theater party at Fulton, June 24.

B. A. Y.

OAKLAND HOMESTEAD meets Friday evenings at N. S. G. W. Hall, 11th and Clay, at 8 p. m. Visitors are always welcome. Foreman, C. P. Klinkner, 2117 Brush st.; Mrs. Louise Holmes, correspondent, Roslyn Apts., Oakland 1693. Picnic given by the Bay County Homesteads at Pinehurst Sunday, 23d inst.

WOODMEN of the WORLD

FRUITVALE CAMP NO. 454, W. O. W., Woodmen of the World Bldg., 3256 E. 14th st., meets every Thursday evening. Visiting neighbors cordially invited to attend our meetings.
JAMES NIELSEN, C. C.; phone Fruitvale 1979-J.
E. E. HUNT, Clerk and Dist. Mgr.; phone Fruitvale 2334.

Pacific Building 16th at Jefferson.

OAKL. CAMP No. 94 W. O. W., Monday evening June 9, this camp will tender a reception to Hon. Judge Edw. C. Robinson. All Woodmen are cordially invited to be present.

Argonaut Review 59, ea. Wed. 8 p. m. Carrie F. Arnest, R. K.; Oak. 9140.

Argonaut Tent No. 33, Maccabees, Thur. 8 p. m. J. M. Van Every, R.K.; O. 3085

Oakland Review No. 14, Tues. eve., 8 p. M. Mary J. Carney, R. K. Pied. 5941W

Oakland Circle 266, N. O. W., Mon., 8 p. M. All welcome. C. Farno; Oak. 3316.

Live Oak Ct. No. 32, Ben Hur, 1st-3rd Thurs. eves. L. Philbrick, Merr. 3217.

MODERN WOODMEN

OAKLAND CAMP No. 7236 meets in Fraternal Hall, Odd Fellows' Bldg., 11th and Franklin sts., every Thursday evening, 8 o'clock sharp. Open meeting June 19; members and ladies and invited friends. Whist and refreshments.
JOHN H. EUSTICE, V. C.
JAMES TAYLOR, Past Con.
W. L. FORTER, Clerk, 5:30-6:30 p. m. at bakery, 15th and Broadway.

Royal Neighbors of America

OAKLAND CAMP NO. 8179 meets 1st and 3rd Friday, 8 p. m., I. O. O. F. Temple, 11th at Franklin streets. Oracle, Hattie Neff, Lakeside 2252; recorder, Mrs. Florence Wright, 25 Moss ave., Piedmont 5305; physicians, Dr. Lucy R. Kilgore, Dr. William R. Reed, Oakland; Lulu Chase, Dist. Sup. Dep., 1632 Posen st., Berkeley.

PACIFIC CAMP NO. 2281

meets June 20, Pythian Castle, 12th and Alice sts. Oracle, Elizabeth Hutchins, Fruit. 1451J, recorder, Sadie West; Pied. 2509J. physician, Dr. Minora Kibbie, City Dep., Lulu Case.
Join the League of Notions.
All Royal Neighbors welcome.
June 20 at Pythian Castle.

Knights & Ladies of Security

KIRKPATRICK COUNCIL No. 2316 meets Tuesday, June 17, St. George's Hall, 25th and Grove sts. J. W. Leiter, Dep., Piedmont 5992; 3651 West st.

OAKLAND COUNCIL No. 733, Knights and Ladies of Security, meets Fri., June 20th at Blake hall, 529 12th st. For information call up W. W. Nutter, district manager the best order on earth, Oak. 6253, or W. F. Neal, pres., Oak. 2694. Organizers wanted for Alameda, Butte, Nevada, Siskiyou counties.

The Fraternal Brotherhood

OAKLAND LODGE No. 1079 meets Saturday, June 21, in Corinthian Hall, Pacific Bldg., 16th and Jefferson sts. Regular meeting.
F. E. GRAHAM, President.
W. S. HAYWARD, Mgr.-Treas.
Clubrooms and office, 207 Pacific Bldg., open daily except Sunday from 1:30 to 5 and 7 to 11. Ph. Oakland 2862.

FORESTERS OF AMERICA

COURT U. S. OF AMERICA No. 38 meets Thurs. evening, Pythian Castle, 12th st., at Alice. Dr. Zelich, Fin. Secy., 1716 Chestnut; Lake. 1767. Visiting brothers welcome.

MOOSE

OAKLAND LODGE No. 324, LOYAL ORDER of MOOSE, meets every Friday night at Moose Hall, 12th and Clay sts. William J. Hamilton, Secretary.

V. F. W.

COL. JOHN J. ASTOR POST No. 85, V. F. W., meets Wednesday eve., June 18, 8 o'clock Memorial Hall, City Hall, Oakland. Visiting members cordially invited. Albert J. Bogen, Commander; Walter Blumert, Adjutant.

Ladies' Auxiliary to John J. Astor Post meets Wednesday, June 25, at 8 o'clock, same hall. Visiting ladies cordially invited. Mrs. E. M. Williamson, Pres.; Mrs. Elizabeth Jessup, Secy.

Improved Order Red Men

TECUMSEH TRIBE NO. 63 meets on Thursday eve., June 19.
G. A. MELLIN, Sachem.
C. WALLBURG, C. of R.; Pied. 710W.

N. S. G. W.

PIEDMONT PARLOR NO. 120 meets Thursday evening, June 19, in N. S. G. W. hall. All visiting members of the order cordially invited.
JACK REALI, President.
CHAS. MORANDO, Rec. Secy.

KNIGHTS OF COLUMBUS

OAKLAND COUNCIL No. 784 meets Wed., June 26, at Knights of Columbus auditorium, 660 13th st. Visiting members welcome. William J. Hayes, Grand Knight; Leo J. McCarthy, Secretary.

Jr. Order United American Mechanics

CUSTER COUNCIL NO. 23 meets every Tuesday night, Pacific Bldg., 16th-Jefferson. Councilor, A. L. SCHAFFER, Fruitvale 1446-W; J. A. DEPOY, Secretary, Oakland 9049.

THE MACCABEES

OAKLAND TENT NO. 17 meets at Truth Hall, I. O. O. F. Building, 11th and Franklin, Monday, June 16, MACCABEE MEMORIAL SERVICE. All Maccabees should invite their families and friends to attend.
Office rooms, 1007 Broadway. A. O. Hagans, Commander; J. F. Fine, R. K. Phone Oakland 5326

Fraternal Order of Eagles

Oakland Aerie No. 7 meets Monday nights Native Sons' Hall, 11th and Clay sts. Visiting Eagles welcome. Secretary's office, 460 12th st., room 105. Aerie physicians, Dr. William F. Woller, 16th and San Pablo, Bank Bldg., Lake. 1584; Dr. E. M. Clark, Oakland Bank Bldg., Oak. 1412. Aerie druggist, Powell's, 458 12th st. Dues must be paid in advance for benefits and doctor.

LEGAL

NOTARY PUBLIC

NOTARY PUBLIC V. D. Stuart Tribune office, 13th and Franklin; Lakeside 6050; evening, Piedmont 7357.

PATENT ATTORNEYS

DEWEY, STRONG & TOWNSEND, 910-917 Crocker Bldg., Market and Post sts., opp. Palace Hotel; phone Kearny 4455, S. F.

PATENTS, TRADEMARKS WHITE AND PROST

Oakland, 713 Union Savings Bank Bldg., San Francisco, 323-426 Crocker Bldg.

W. A. STOCK, reg. pat. atty. and graduate mech. engineer, 16 years exper.; prompt service. 210 Syndicate Bldg.

ATTORNEYS-AT-LAW

D. L. GILMAN, attorney-at-law, 216 Bank of Italy Bldg.; Oakland 1430.

LEOLA MAY BUCK — General Law Practice. 1001 Union Savings Bank Bldg. Phone Oakland 4609.

LEGAL AID SOC.—Advice free; family affairs confid.; eve. by appoint.; Lake. 1585, R. 43, 812 Broadway.

L. L. STEELE, 11 Bacon Bldg.; Lk. 51. Advice free; collections; legal business

YOUR LAWYER—Advice free; family affairs confid'l; bankruptcy, damages, estates, mining, mtge., title cases. Rudolph Hatfield, 253 Bacon bldg., Oak

COLLECTORS.

COLLECTIONS H. C. Belleville. Bank references. 319 First Nat'l Bank. Lake. 1638.

DETECTIVE AGENCIES

HITCHCOCK PATROL and DETECTIVE SERVICE

309-312 PANTAGES BLDG.
Day phone Lake. 5140; Night Pied. 589.

MEDICAL

OAKLAND PHYSICIANS.

DR. JOS. ARDENYI

Special attention to women patients. PHYSICIAN AND SURGEON. 83 BACON BLDG., OAKLAND.

PHYSICIANS

DR. SING, HERB SPECIALIST

491 10TH ST., OAKLAND. Save your health, money and time. Choice herbs for every ill.

DR. WONG HIM HERB CO.

RELIABLE HERB SPECIALIST, OAKLAND, 1701 WEBSTER ST.; PHONE LAKESIDE 429.

HAIR PHYSICIANS.

CARTER, DR. M. M.—Scalp, facial massage. 1512 Broadway; Oakland 3304.

VIT-O-NET TREATMENTS.

RHEUMATISM
NO RESULTS
NO CHARGE
THE VIT-O-NET CO., BACON BLDG., OAKLAND.

CANCER TREATMENT

CANCER, TUMORS, WENS All Breast Lumps Treated

No knife, no blood and with little or no pain. Send for 64-page free book testimonials of 500 cured. Write to some. Strictly reliable. Greatest cancer cure known. Address the SHIRLEY TREATMENT Examination free. 253 12th st., Oakland, Cal.; ph. Oak. 3625.

DENTISTS.

DR. R. E. BAUSKE, dentist, removed his office to rooms 16 and 17 Delger bldg., over Lehnhardt's store.

OPTOMETRIST

F. W. LAUFER Phone Oakland 4016 457 Fourteenth st.

MATERNITY

GROVE ST. HOSPITAL, cor. 37th—Maternities preferred; twilight sleep if desired; physician. Pied. 4823.

INEZ EASSON Sanitarium, special attention given maternity cases. M. 4173

MRS. MARY ADAM, graduate midwife, registered, 3161 High st. Frtvl. 522W.

VETERINARY HOSPITALS

OAKLAND Veterinary Hospital, Hogarty & Archibald, surgeons. Dogs, cats, large animals. 2134 Webster. Oak. 681.

MEDICAL MASSAGE

ELECTRIC Thermo Institute Vit-O-Net treatments; rheumatism, colds etc.; Swedish massage. 212-13 Blake block. Oakland 6651.

ELEC. cabinet baths, massage, electric treatments. 68 Post st., room 318, S.F.

THERMO ELECTRIC treatments, good for rheumatism. Geo. H. Paltridge (formerly of New Zealand), masseur, maker of the famous Zealandia Liniment. Institute, 3207 Tel.; Pied. 5255-J

DOG AND CAT SPECIALIST

Dr. E. W. Morrison, 2609 E. 14th, Ftvl. 205—Animals treated, boarded, bath.

ANIMALS BOARDED

Don't Forget Your Animals while on your summer vacation. Household pets cared for and boarded under humane conditions, at the Animals' Home, Oakland Society for Prevention of Cruelty to Animals, Ford and Kennedy sts. Frtvl. 1125.

POULTRY AND GAME

FOR high-class table poultry go to Fred Liebl, 2234 Franklin st. Lakeside 464.

FOR THE HOME

LAUNDRIES

WHITE STAR LAUNDRY, 3960 Manila ave.; phone Piedmont 308.

VACUUM CLEANERS

FRANTZ PREMIER

Distributing sta.; selling, renting service. 658 14th; Oak. 1358.

EXPERT repairing all makes of vacuum cleaners; get our prices. L. H. Bullock Co., 1528 Broadway. Phone Okld. 6183.

If you see it in The TRIBUNE, tell them them so. Thank you.

ROOFING

H. J. EDWARDS, shingler, estimates furnished; 25 years' practice in Oakland; employers' liability carried. 1215 Poplar st.; phone Oakland 7246.

CARPET CLEANING

LESTER Steam Carpet Cleaning Co., 618 2nd st.; ph. Oak. 4184; Lake. 1377.

AAA—WE WANT the public to know that we are able to renovate your carpets, to look absolutely like brand new, right on your floor, by a new process never known before. Satisfaction guaranteed or no charge. A free demonstration at your place will convince you. Special inducements to hotels. Recommended by the leading banks of Oakland and San Francisco. The Wonder Carpet Cleaning Co. O. 5295

STOVE REPAIRING—PLUMBING

THE STOVE SHOP

Repairing. Gas stoves rebuilt. Water heating. 547 16th st. Phone Oak. 3298.

ALL KINDS of stove repairing and plumbing. Pied. 4773W. 2575 San Pablo av.

BUILDING

DAY AND CONTRACT WORK

A— BUILD

Bungalows, flats, apartments in great demand. We can make your money earn 20%. Plans, specifications free. We furnish money. Phone, we call. Cat. Builders Co., 1534 Franklin. Lake. 2428.

ALTERATIONS AND REPAIRS.

Gen. contract and building, plans furnished. O. L. Burritt, 427 63d. Phone Piedmont 1847W, after 7 p. m.

ALWAYS call Cook; he builds, alters, repairs; plans free. Mer. 2918, 6-7 p.m.

CONTRACTOR, builder; repairs prompt attention; lowest estimates on repair jobs. C. H. Blanchard, ph. Lake. 4075. Call after 6 p. m.

ED. BOTT, CEMENT CONTRACTOR. 2487 26TH AV.; FRUITVALE 2304-W.

HOUSE and garden work wanted by exp. Jap. Phone Alameda 2822W.

MATTRESSES made over and upholstering, first-class work, done at your residence. J. H. Kerr, 1824 Peralta st., Oakland; Elmhurst 241.

PLASTERING Strict attention to repairs, interior plastering, exter. L. 415; res. O. 5337

PAINTING, PAPERING, TINTING WORK NEATLY DONE; SATISFACTION GUARANTEED. WM. MacDOUGALL, 530 WILLIAM ST. OAKLAND 6052.

PHONE your building wants to the General Contractors' Ass'n., 565 16th st. Lake. 415. Headquarters for all contractors and material dealers.

PLASTERING—Estimates; special attention to repairing interior, cement exteriors. J. A. McGowan, Oak. 8019.

PAINTING and decorating—Fair estimates on new bungalow work. 2068 Broadway.

WHITEWASHING BY SPRAY Oak. 167.

UPHOLSTERING

ANTIQUE and MODERN furniture reupholstered, repaired and refinished by competent workmen; prices reasonable. R. J. Hunter, 2136 Telegraph ave.; established 1887. Oak. 3725

BOSTON Upholstering and Mattress Co., 3973 Piedmont ave.; upholstering of all kinds, prices right; work must be right. Pied. 153; eve., Fruit. 2507W

WALL BEDS

THE most comfortable of all beds is the "Rip Van Winkle." 130 15th. Oak. 5501.

[illegible]

DRESSMAKING AND MILLINERY

A VISITING MODISTE—Mrs. Center, $3 per day. Ph. Oak. 2832.

CROCHETING—Corset covers, gown yokes, etc. 902 Kirkham st. Oak. 5162.

DRESSES, coats, suits; small sizes, little prices. 2025 San Pablo.

E. D. M. School Dressmaking, Designing; teaches all the latest PRINCIPLES. 1591 Franklin st., Oak. 2983

HATS made to order. Remodeling. 1003 First Savings Bank bldg. Oak. 3027.

CLOTHING WANTED.

GENT'S cast-off 2nd hand clothing, pay price according condition. Lake. 1793 or Oak. 1742. Tailorshop, 720 Wash'n.

HEMSTITCHING AND PLEATING

BUTTONS, pleats, S. G. Sternberg, sole trader, 1444 San Pablo av. Oak. 145.

BUSINESS CARDS

BARBERS

BARBER furn. bought, sold exchanged; terms. Barber supplies. Oakland Barber Supply, 485 9th st.

COAL

J. J. Kennedy & Son

C-O-A-L

PHONE OAKLAND 615.

SHADES Cleaned repaired and made. Burris Mfg., 1723 Tel. O. 3731

ELECTROLYSIS

SUPERFLUOUS HAIR WARTS MOLES permanently removed without pain, marks or scars, we guarantee to kill every hair we treat. MME. STIVENS, 152 Geary st., Whitney Bldg., suite 723, phone Douglas 5372. Oakland office suite 424 First National Bank Bldg.; phone Oakland 2521.

HAIR DRESSING

DIEHL'S HAIR GOODS

Dyeing, bleaching, henna packs in all shades our specialty. PERMANENT HAIR WAVING, 469 14th st.

MARINELLO Beauty Shop—Superfluous hair, warts, moles electrically removed. 225 14th st. Phone Oakland 1005.

ACCOUNTANTS.

PUBLIC ACCOUNTANT Paul C. Read

Expert on Corporation Income Tax Reports.

Audits—Systems Installed

207-208 Central Bank Building. Tel. Oakland 6125.

PERSONALS

ANY girl in sorrow, perplexity, needing a friend, adviser, is invited to call or write Miss N. Hudspeth, Salvation Army Home, 2307 Harrison ave, Oakland. Phone Fruitvale 164.

A WHIST PARTY—All welcome; Mon., Wed., Fri., 8 p. m., 1523 San Pablo av., Oakland, Apt. 8.

DIAMONDS bought. Percy H. Greer, 251 Adams st.; Oak. 5068; will call.

GIRLS in distress or trouble of any kind will find a friend in the matron of Rest Cottage. 2107 17th ave.; Hopkins st. line car G. Phone Merritt 2189.

GAS Consumers' Association reduces your bill 15% to 20%. 364 12th st.

IF sick or in trouble I will pray for you gratis. Unknown, Box 1591, Tribune.

MY WIFE, Tillie Nunes, having left me, I will not be responsible for any debts contracted by her.
MANUEL NUNES

My wife, Agnes Cunha, having left my bed and board, I will not be responsible for any bills contracted by her on and after this 11th day of June, 1919.
(Signed) JOHN V. CUNHA.

MY WIFE, Annie Mecum, having left my bed and board, I will not be responsible for debts contracted by her. EUGENE MECUM.

YOUR case is not too bad for me; will also cure any bad habit; send your children. The Scientific Way. Hours, 5:30-8:30 p. m. or by appointment. 420 17th st., Dr. Albert Hauser, D. D., C. P.

PERSONALS—Continued.

NOTICE OF NON-RESPONSIBILITY

/I, the undersigned, have sold the restaurant known as The Electric Cafe, located at 1922 Telegraph ave., Oakland, California, and am in no way responsible for any debts or obligations contracted thereon by former owners. All outstanding bills must be presented on or before the 22nd day of June, 1919.
[Signed] CHAS. D. LUCAS.

THE Women's Emergency Home, 1474 7th st., Oakland, will be glad to provide a room and meal for any woman temporarily stranded, free of any charge. American Rescue Workers, phone Oakland 2518; Mrs. Colonel Cummings.

EDUCATIONAL

FRENCH taught at my studio or at your home. Madame Pius, graduate of Paris. Merritt 2237. 430 E. 16th st.

GREGG shorthand, Poy School; bkkp.; individual instr. 211 12th st. Lake. 4171

FRENCH-SPANISH—Taillandier, 266 Pacific W. O. W. bldg., 16th-Jefferson sts., Oakland.

MUIR'S "Efficient service." 1440 Broadway. Oak. 6620. BUSINESS SCHOOL

MUSICAL.

AMATEUR piano players taught up-to-date popular music in 20 lessons; new method, easy to learn; gets you there quick. Richmond Conservatory of Music, 3110 Grove st. Pied. 5015.

BAY CITIES Conservatory of Music. Charles B. Lininger, director, 621 Hobart st., phone Lakeside 5113.

LERCHER'S Violin, voice culture, piano. 515 44th. Pi 145

PIANO, VIOLIN, MANDOLIN, ukulele. Studio, 137 13th, at Madison; O. 5218.

RAGTIME taught, 10-20 lessons; booklet free. 3547 Telegraph ave. Pied 1624.

TEACHER of piano in theory; special method for beginners. Pied. 2026-J.

WALTER E. MIRES—Violin ensemble, will accept pupils. Ph. Oak. 2537

SPECIAL NOTICES

MRS. G. MANDELCORN serves tea and cake daily, 10 a. m. to 7 p. m., 1634 Telegraph av. Lessons in mental science, solar biology, health and home guide, absolutely free to all.

PROF. Francis Gretchen, famous healer and nerve specialist. City phone Franklin 3175.

LOST AND FOUND

AIREDALE DOG lost in Alameda on June 12, license No. 359. Phone Alameda 3588-J. Liberal reward.

BAG—Black traveling, containing a purse, several articles of wearing apparel; lost Friday on E. Ala. car, Oakland bound; return 565 El Dorado av., Oakland. Reward.

BRACELET—Silver snake, dropped in St. Francis de Sales church at 12:15 mass Sunday; party who found same phone Alameda 1086W. Reward.

BROOCH—Lost, gold scroll; on way to or at Lakeside Park; liberal reward. Call 192 9th st. Oak. 3627.

BOSTON bull dog lost, wearing spiked collar. Ph. Merr. 3797. Reward.

BROOCH, gold, lost; M. C. K. '06 engraved on back. Ph. Mer. 2714; rew.

DOG, small black, white breast and brown feet, lost Sunday. Phone Piedmont 5560. Reward.

DIAMOND stick pin, 13 diamonds, 3 sapphires, lost or stolen; reward. Lakeside 5177.

DOG—Small, white, fluffy dog, with right brown ear. 5401 Miles ave.

ENVELOPE, large yellow, containing valuable papers of value to owner only. Return to 3134 King st., Berkeley, and receive reward.

FOX TERRIER—White body, black and tan ears, heavy leather collar with brass tacks; lost Dimond dist. Finder, liberal reward. Dimond Ice Cream Parlors, 2121 Hopkins st.

OVERCOAT, gray, lost on 2:20 Key route boat or connecting 12th st. car, Friday, 13th; large size; reward; return to 234 Sansome st., San Francisco.

PURSE—Lost, gold mesh purse and coin purse bet. Santa Barbara and Los End Caviota Pass, treasured keepsake, reward for return, $25. Return W. H. Newell, Spear and Mission, S. F. Mrs. Wm. Cluff.

PIN—Will party who telephoned pattern dept. Capwell's, regarding the amount reward offered for return platinum bar pin. Telephone owner at Piedmont 2104.

PUP—Strayed or stolen, Scotch collie; please return to 455 41st st.

SATCHEL—Gon or around 14th ave. and 15 23d st., old 2 hand satchel containing book and strap of leather. Phone Fruitvale 2510W.

38 S. & W. REVOLVER, belt and holster lost in Sandy Rock lavatory; reward. Notify Police Dept.

EMPLOYMENT

MALE.

AA—

Community Placement Service

816 Broadway phone Lakeside 3228.

EMPLOYMENT BUREAU for Soldiers and Sailors SERVICE FREE

A LIVE boy for delivery dept. of mfg. plant, must have wheel and be willing to work; this is a good position and will pay good wages to the boy that wants to make good. Address letter to Box 4417, Tribune.

AGENTS wanted to sell soap from auto, house to house work; our men make from $5 to $8 per day; paid every night. Call 8 a. m. only. Garage 23rd and Grove.

AUTO Engineering School—Repairing, vulcanizing, driving. 5702 Adeline st.

AAAA—GET busy, don't be a dead one, learn a trade, wages paid; we cannot supply demand, to men, women. National Barber School, 487 9th st.

BOY 17 or 18, factory, shipping dept.; steady work, advancement. Box 7412, Tribune.

BOYS with bicycles for messenger service; 16 years; 1.20 p. m. till 9 P. M. Western Union Tel. Co.

BOY for sheet metal shop; $12 week. Apply Hammer-Bray Co., foot Madison street, Oakland.

BOY WANTED in the composing room of The TRIBUNE. Apply third floor.

BOY wanted as usher. Apply manager Gem Theater, 8th st., after 6.

BOY with wheel for drug store, Grand Ave. Phar., 166 Santa Clara.

BOY wanted drive Ford, grocery store. Call 701 11th st.

BOY wanted for Examiner route in Berkeley; wages $15. Pied. 1549-W.

BOYS for paper routes during summer. Apply Daily News, 904 Bdwy.

BOY wanted, about 17 years old, to learn trade. 3071 Brook st.

CARPENTER—First class (non-union) mechanics wanted; best wages and steady work; 8 hours; no strike. M. M. and E. Ass'n, Stockton, Cal.

CABINET MAKER who can do bench and machine work. Nicoll & Co., 45 Ecker st., rear 531 Market st., San Francisco.

COLLECTOR—Young man familiar with streets; motorcycle furn. Box 11430, Tribune.

COOK on ranch for two men, $50. Phone Berkeley 6009W.

CARPENTERS wanted (non-union); long job; Oakland. Lake. 4311, eve.

DRAPERY AND RUG SALESMAN—Permanent job for thoroughly experienced man. Whitthorne & Swan

ELDERLY couple for ranch. Box 11379, Tribune.

HELP WANTED—MALE Continued

FIREMEN AND BRAKEMEN, $150 to $200 monthly, exp. unnecessary; write, send stamp. Railway Assn., Box 6854, Trib.

JANITOR, colored or Jap., Park Ter. Apts., 340 Grand ave., $75 mo.

JANITOR wanted. Hotel Harrison, 14th and Harrison.

LABORERS wanted, good wages and steady employment. Apply American Can Co., 37th av. and E. 8th st., Oakland, Cal.

LABORERS wanted; good wages, steady employment. Apply American Can Co., 37th ave. and E. 8th st.

MACHINE HAND, also cabinetmaker; must be good; steady work, in clean, light, comfortable shops. Box 1994, Tribune.

NIGHT COOK, $16 per week. Try-Us Cafeteria, 1432 Park st., Alameda.

PAINTER, kalsominer (non-union), Okld., long job. Lake. 4314, p. m.

WANTED—Thoroughly experienced wall paper and paint salesman. Apply 1531 Broadway, Oakland.

WANTED—First-class Hoffman pressman for cleaning works; one who can do good repair work; steady work; $28.50 per week. Box 7187, Tribune.

WANTED—Night man for garage; boy to learn auto repair; one with some experience preferred. Merchants' Garage, 38th and San Pablo

WANTED—Sash and door machine hands. Apply National Mill & Lumber Co., High st. and Tidewater ave., Oakland.

WANTED, door man for evenings. Call after 5. Marquee Theater, Market and 7th sts.

WANTED—Floor man. Wright's Billiard Parlor, 422 13th st., Okld.

WANTED—Good Ford mechanic. 2820 Broadway.

YOUNG man to work in repair department; steady work. 309 13th st.

2 BOYS over 17 yrs. for factory work. Apply Standard Underground Cable Co., 1st and Linden sts., Okld.

HELP WANTED—FEMALE

AAA—Ladies, learn hairdressing; the famous Peavy system; enroll now. California School of Hairdressing, 432 14th st., third floor, opp. Macdonough Theater.

A NEAT young woman to assist in light housework, pleasant home and surroundings, good wages. Okld. 3822.

A YOUNG girl for Sat. work; age 17-20, write good hand and of neat appearance. Box 738, Tribune.

COMPETENT girl for general housework and cooking; no wash; one fond of children; 2 adults and 2 children. 115 Fairview av., Pied. 4720.

EXPERIENCED UNION SPECIAL AND SINGLE-NEEDLE SEWING MACHINE OPERATORS FOR WORK ON OVERALLS AND KOVERALLS; GOOD PAY, STEADY WORK; NICE LIGHT FACTORY AND HOT LUNCH SERVED; COMMUTATION TICKET PAID AND CHANCE TO MAKE FROM $15 TO $24 PER WEEK. APPLY AT ONCE, LEVI STRAUSS & CO., 250 VALENCIA ST., NEAR 14TH ST., S. F.; SEE MR. BERONIO.

EXTRA SALESLADIES WANTED FOR SATURDAYS ONLY. Experienced saleswomen in cloaks, suits, waists and petticoats. MANHEIM & MAZOR, 1314 Clay St., Oakland.

EXP. tailoress on ladies'coats; also apprentice to learn trade ladies' tailoring and dressmaking. 4027 Broadway.

EXPERIENCED girl wanted to serve in ice cream parlor and candy. Apply 917 Washington st.

EXPERIENCED GIRL FOR DOWNSTAIRS WORK AND COOKING. OAKLAND 2556.

EXCHANGE Gregg shorthand and type, course for light housework. Lk. 4171.

EXPER. hairdresser; salary $15 to start, with chance for advancement; excellent opportunity. Box 1950, Tribune.

EXPER. manicurist for shampooing office; Hatter method, exper. preferred. Berk. 1115 after 6 p. m.

EXPERIENCED saleslady for bakery dept. Apply at 1535 Broadway.

EXPER. parlor girl wanted at 1266 Washington st., Chocolate Shoppe.

EXPERIENCED girl to care for a baby. Berk. 9300, room 123.

FOUR operators to sew canvas. 539 8th st., Oakland, Cal.

GIRLS wanted to tune musical instruments by simple process, no experience necessary; good opportunity for advancement. Apply H. and G. P. Regan, 2290 Ford st., cor. Kennedy.

GIRLS wanted by American Can Co.; good wages, steady employment. 37th av. and E. 8th st.

GIRL about 18 (high school preferred), as sales clerk Sat. 1-9 p. m. Particulars Box 7283, Tribune.

GIRL for housework from 10 to 3 p. m., Sunday off, $20 and car fare. 1419 Grand ave., Piedmont.

GIRL for grocerteria work. Royal Grocery, 5401 Grove st. Ph. Piedmont 1116.

GIRL wanted for bakery store, 1 for kitchen. 3007 Grove, Berkeley.

GIRLS wanted for ushers; matinee and evenings. Apply Fulton Theater

LAUNDRY OPERATORS WANTED. APPLY NEW METHOD LAUNDRY CO., 36TH AND MAGNOLIA.

LADY for little housework and care for children. Apply Mrs. G. A. Miller, 1559 Webster st., Oakland.

OPERATORS on sleeve and body machines; steady work. Manhattan Laundry, Berkeley 335.

PRESSERS wanted. Acme Cleaning and Dye Works, 1200 45th st.

PLACES for particular people, anyone, cooks, housemaids, nurses, housekeepers, hotel and ranch help. Brown's Agency, 1554 Franklin; Lakeside 820.

SOME ONE to care for baby evenings, must live in Emeryville. Cal. 4430 San Pablo.

STENOGRAPHER, capable young lady; light office work. 209 First Savings Bank bldg.

Toilet Goods Saleswoman

LOCAL EXPERIENCE REQUIRED. WHITTHORNE & SWAN.

TWO teachers for responsible summer position with large firm. Opportunity for business training and permanent position. Give qualifications, references and telephone. P. O. Box 515, Oakland.

TWENTY-FIVE GIRLS TO MAKE OVERALLS AND JUMPERS; PAID WHILE LEARNING. CO-OP OVERALL FACTORY, 7TH AND POPLAR STS.

UNHAPPY GIRLS will find a woman friend to advise and help them at Rockhurst Center, 130 McAllister st., S. F.; hours 2 to 4 p. m.; phone Park 6937.

WANTED—Competent girl, white or colored, for cooking and hsewk.; no washing; ref. 1833 San Juan av.; ph. Berk. 4639.

PRATTLOW

WOMEN and GIRLS wanted to work in fruit; long season; good pay; cottages for workers. Write for information, the PRATT-LOW PRESERVING CO., Santa Clara, Cal.

WANTED July 1, girl for plain cooking and downstairs, willing to go to Sacramento, $50. Pied. 7860.

WANTED—Maid for general housework; adults; no washing. Phone Piedmont 4247

HELP WANTED—FEMALE Continued

Waist Saleswoman

REAL OPPORTUNITY FOR AN EXPERIENCED WOMAN WITH SOME IMAGINATION, ENTHUSIASM AND THE HEALTH TO BACK IT UP. WHITTHORNE & SWAN.

WANTED—Reliable assistance general housework, 5 adults; no cooking; wash table napkins only; comfortable attic rm.; $30 per mo. Ph. Pied. 1595J.

WOMAN for general housework, cooking; under fifty; no heavy washing; 1 in family; $30 mo. 2405 Orange ave., cor. 24th st.; take H car and get off at 25th ave., walk 1 blk west.

WOMEN AND GIRLS WANTED to work in cannery; long season; steady work; good pay. Free cottages. PRATT-LOW PRESERVING CO., Modesto, Cal.

WOMEN and girls wanted to work in cannery; cabin to rent. Write for particulars. D. DiFiore Canning Company, San Jose, Cal.

WILL give room to young woman employed, or student, for staying with children evenings; would give board for light services. Oakland 1432.

WANTED, first-class lady presser; none other need apply. Faultless Cleaning Service, 3902 Telegraph ave., Oakland.

WOMAN for cooking and downstairs work in Alameda; references; good wages. Alameda 3875.

WOMAN to assist with gen. hswk. and care for child. Merritt 1171.

YOUNG girl to assist with housework and children; refs. req. Pied. 1825.

YOUNG ladies wanted; learn telegraphy. Apply 273 Bacon Bldg.

EMPLOYMENT AGENCIES.

Y. W. C. A. Employment service. 1515 Webster st.; Lakeside 2456

C. YUEN Reliable Oriental help 365 5th st. Ph. Oakland [illegible]

MALE-FEMALE HELP WANTED

PUBLIC EMPLOYMENT BUREAU OF THE STATE OF CALIFORNIA. SERVICE FREE TO ALL. 401 TENTH ST. PHONE OAKLAND 781. OPEN 7 A. M.

WOMEN'S DEPARTMENT.

CLERICAL.
Stenographer, 12-2 daily.
Stenographer, 30 years, high school graduate, 3 years experience......$100
Remington biller, 2 weeks for July 1.
Good location for public stenographer.
Counter girl for dairy; some typing and clerical; report Monday 7:30....
......$12.50 up wk.
Legal stenographer $75
Stenographer $40
10 circular folders......$8-$10 wk.
2 comptometer operators; 2 yrs. exper......$75-$90

NURSES.
Practical nurse; institution......$35-fd.
Mental nurse $40
Pract. nurse, country sanit. (tubercular) ......$50-fd.

HOUSEHOLD
Cook and second girl; small family ......$50-$40
Cook; small family; Nevada; second help kept; no wash......$60
Housekeeper, family 2......$40
Domestic, Gilroy $40
Jap couple, maid and butler..$120-fd.
Couple; family 5; domestic and choreman $75
Colored domestic, fam. 3 adults; Nevada......$40
Couple; country hotel; chambermaid and porter......$90 and room
Second maid; inexperienced......$35
Nurse girl; 2 children; Maderia......$50
Child's nurse; S. F......$45
Domestic; San Anselmo......$30
Domestic; Alameda $45
Domestics ......$20-$50
Second girl; Alameda $40
Second girl; country; refs......$45-$50
Cook; small family; ranch......$40
Second girl; S. F......$40
Second girls; local......$40-$50
Domestic, 8 a. m.-6 p. m......$10 wk.
Domestic, family 1, Santa Cruz, summer......$40-$50

COOKS.
Exper. cafeteria server......$12 wk.
Cook; convent ......$40-fd.
Camp cook, 10 men......$40
Cook, Richmond......$50
Cook; boarding house; country......$50
Cook; boarding house......$60
Cook; Butte Co.; July 1; 20 men and small family $75
Cook; 7 men; Sacramento river......$50
Cook; family of 9; Woodland......$60
Hotel cook $60
Boarding house cook......$50
Cook; home......$45
Family cook $50

HOTEL.
Waitress; shipyard restaurant; short hours ......$7 wk.
3 waitresses, Yosemite......$40-fd.
Server, lunch counter......$45-fd.
Janitress, day hours (no Sunday).$40
Colored laundress, Yosemite....$50-fd.
Kitchen helper ......$45-bd.
Waitress, country hotel......$45-fd.
Kitchen helper ......$40-fd.
Cook, boarding house......$70-fd.
2 colored cooks; Yosemite; small resort ......$75 each
Waitress, working men's hotel..$15-fd
Waitress; hotel $50
Chambermaid; country hotel.....$35-fd.
3 hotel waitresses......$30-fd.
Waitress; Martinez......$14 wk.
Kitchen helper; hospital; Berkeley..$30
Cook, boarding house; Richmond....$50
Cook, short order......$15
Diet kitchen helper; country sanitarium ......$40-fd.
Exper. and inexper. laundry workers, summer resort ......$35-$50-fd.
Waitress; summer resort......$35
Chambermaids ......$12 wk.
Waitress, grill......$13 wk.

MISCELLANEOUS.
Car cleaner; 20-35 yrs......37½c hr.
2 women to sell box lunches; shipyard, 8-5; report Mon., 7:30....$2 day
Dressmaker; few days......$3 day
Body ironer......$11 wk.
5 janitresses; office bldg.; 6-12 p. m. ......$50 mo.
10 berry pickers, Sonoma county
Voters to solicit names for petition ......5c a name
First-class dressmaker......$16 wk.
Dressmaker's helper......$8-$12 wk.
2 exper. folders; laundry, small pieces ......$12.50 wk.
Exper. candy salesgirl......14 wk.
5 folders and mangle girl..$11.50 wk.
Young girl, candy factory......$10 wk.
Presser......$18 wk.
Asst. janitress, bldg......$10
Janitress, hospital......$40-fd.
Power machine operator; hemstitching ......$12-$15 wk.
Exper. ironer; French laundry....$2 up
Hospital janitress ......$35-fd.
Kitchen helper; bd. house...$35-$40 mo.
Waitress; Concord ......$11 wk.
Experienced spotter; cleaning works.
Chambermaid; hotel ......$40-fd.
Candy salesgirl; experienced......$14
Candy waitress $12
Presser ......$18 wk.
Day workers ......40c hr.
Waitresses, all prices; wanted.
Dishwasher, hotel, Berk......$35-fd.

MALE DEPARTMENT.
HOTEL, REST., INSTITUTIONS.
Janitor; building $70
1 houseman......$40-fd.
1 fry cook, colored; resort......$65-fd.
1 dish washer, colored; resort....$50-fd.
1 cook; restaurant; in town ......$-1
1 janitor; institution ......$45-fd.
2 bus boys ......$12-bd.

AGRICULTURE.
1 milker; Solano Co......$90
15 farm hands; Modesto......$2-fd.
10 berry pickers; Sebastopol..piece work
50 farm hands, Santa Clara valley.... ......$2.50-bd.
1 farm hand; Lafayette......$2.50-fd.
2 farm hands, Hayward......$3-fd.

LUMBER CAMPS—WOODS
4 rigging slingers; San Mateo Co.... ......$4, 10 hrs.
1 cut-off sawyer; San Mateo Co.... ......$4, 10 hrs.
1 shingle sawyer; San Mateo Co.... ......$6, 10 hrs.
20 woodchoppers; Mendocino Co.
20 laborers; Lassen Co......35c-37½c
100 mill hands and laborers; Humboldt Co.; free fare.

MISCELLANEOUS.
1 wringer man $21
100 laborers; Fresno......$3-$3.50
15 rivet passers; Bay Point.$4.16, 8 hr
1 stock cutter, mill, Pittsburg..56¼c
100 bolters up, shipyard, in town; scale.
15 miners, Tuolumne Co.....$4, 8 hrs.
20 muckers, Tuolumne Co.$3.50, 8 hrs.
15 lab., factory, Pittsburg ..$3.75, 8 hrs.
1 upholsterer......$2.50-$6, 8 hrs
1 bottle washer, Benicia......$90-room
1 bushelman; scale.
50 machinists; shipyard in town; scale.
25 boilermakers; shipyard in town; scale.
50 laborers; shipyard in town; scale.
10 bench hands; cabinet work; scale.
1 blacksmith; Danville......$4.50, 9 hrs.
6 machinists; Richmond; R.R......68c

MALE-FEMALE HELP WANTED. Continued

20 riveters; navy yard......$6.40
20 holders-on; navy yard......$5.13
1 sheet metal worker; autos..$6, 8 hrs.
10 machinists; Bay Point......80c
20 truckers; river boats......$65-fd.
25 miners; machine; Nev...$5.50, 8 hrs.
Canvassers; solicitors; good proposition
20 ship fitters' helpers; navy yard.. ......$4.16-$4.64
20 laborers; navy yard......$4.16
2 varnishers ......68c hr.
20 laborers, soldiers, sailors, marines; shipyard ......$4.16, 8 hrs.
20 car cleaners......37c hr.
1 blacksmith, Richmond....$6, 9 hrs.

Arts and Craft Emp. O. 6320
2 male attendants......$45-fd.
2 grad. nurses......$50-fd...

Nelson's Emp. Agcy. 1512 Bdwy, Lake. 1533

SALESMEN—SOLICITORS.

ESTAB. company has opening for an ambitious man, salary and comsn., splendid future. 505 First Sav. Bk.

SITUATIONS

WANTED—MALE.

ADVERTISING cartoonist, brush or pen work, will do other work when not drawing. Address Box 4315, Tribune.

ARCHITECTURAL draftsman open for engagement. 23 yrs. exp. Ph. Berkeley 5804W.

BOOKKEEPER, exper. office man, 35 yrs. old, married, wishes to locate in Okld. or S. F.; can furnish best of refs. as regards character and ability. Box 7491, Tribune.

CLERICAL—Young married man desires work 2-3 hours evening at any kind of work; 7 years clerical experience. Box 7381, Tribune.

COOK—First-class Japanese cook wants situation, wages $60 up. 282 5th st. Phone Lakeside 4476.

COOK—Japanese, excellent cook, desires position in family; refs. Charley, 619 Franklin st. Oak. 6434.

COOKS, Chinese; family with 2nd help; hotel, boarding house; refs. Oak. 737.

DAY WORK—Japanese boy wishes house-cleaning by day or hour. Phone Lakeside 4120.

FOREMAN, fruit ranch; must have 5-room unfurnished house. Call evenings, 818 15th st., Oakland.

CARPENTER foreman wants position. A competent and reliable young man. Can draw plans, make estimates and list off materials. Phone Pied. 1847W after 7 p. m.

JANITOR—Japanese boy, good worker, wants position apt. house after 5 p. m. Lakeside 5334. G. K.

LAUNDRY—Curtains done up, 25c pair up; called for and delivered. Phone Lakeside 887.

MAN AND WIFE desire position, man as caretaker, etc. (can handle auto); woman as housekeeper, nurse, second girl or cook, or care of apt. house; 2 boys, age 9 and 11; object, to enable man to complete univ. education; or position where man can work half day. Box 7194, Tribune.

MECHANIC and electrician; job in garage where electrical knowledge will be useful; steady, reliable worker; some garage experience; country shop preferred. Box 1929 Tribune, San Jose.

MECHANIC — Young man, handy with tools, good general mechanic and maintenance work, or anything steady; wages to be arranged. Thos. Monroe, 3611 Midvale ave., Oakland.

Male Help. Oak. 737

PAINTING, papering, tinting by the day. Does your house need painting? That's my business. F. M. Severy, Oakland 6749, 181 10th st.

Painting, Paperhanging by day. R. J. York, 515 E. 11th. M. 4824.

Painting, Paper Hanging by day. SANSOME. Ph. Merritt 2404.

PAINTING, tinting, papering, by the day, best of material furnished; all work guaranteed. Oak. 467.

RANCHERS—Middle-aged man with family wants work on ranch. Address W. H. B., 1216 Willow st., Oakland.

WATCHMAN and janitor by a reliable man. Address A. W., 793 22d st., Oakland.

WANTED—Gardening or any kind of lawn work by the day. Oak. 2594.

RETURNED SOLDIERS

ANYTHING — Young man, honorably discharged from navy, desires position by which he can attend night school; please let me hear from you. R. E. Wright, Phone Oak. 1496.

ADVERTISEMENT for men in uniform, or carrying discharge papers, are inserted FREE OF CHARGE under this heading.

DRIVER—Discharged sailor wishes position driving Ford truck; married, live in town. J. W. Casabeer, 713 20th st., Oakland

JANITOR—Two recently discharged sailors not afraid to work are forced to take these means of soliciting the help of some one who has an opening for janitors after 6 p. m. Box 11221, Tribune.

RETURNED SOLDIER POSITION WANTED

for soldiers and sailors and war workers. U. S. Department of Labor, Employment Service, 816 Broadway; phone Lakeside 3228.

STEWARD, high-class hotel experience, just released from navy as chief commissary steward, wishes to locate here, Cal.; best reference. Phone Lakeside 4305. R. H., 2907 Linden st., Oakland.

SALESMAN or solicitor, steady, sober, married marine, wants position steady employment only. Box 7117, Tribune.

WATCHMAN with government recommendation wants situation. Box 3829, Tribune.

SITUATIONS WANTED—FEMALE

At Success Emp. O. 737

First-class help. Miss Mason, 411 15th st.

COOKING—Reliable middle aged woman wants place to cook in small hospital or school. 5915 Whitney, Shattuck car to 60th, blk. west; Sun. eve. or Mon.

CARE of old lady or couple in small country home by clean, cheerful, capable woman who loves old people; small compensation, but good people. Box 7388, Tribune.

CHAUFFEUR—Exp. lady would drive auto 2 or 3 days a week; private family preferred. Box 11434, Tribune.

COOKS—Family, boarding house, cafeteria, summer resorts; refs. O. 737.

CARE of child by young girl. Apply 2654 63d ave., E. Oakland.

DAY WORK—Colored girl to do day work of any kind. Phone Oak. 6472.

DAY WORK—Japanese; man and woman; housework, washing, ironing, gardening. Phone Oakland 4953.

HOUSEKEEPER—Woman wants to take care for unencumbered man's home or small rooming house. Box 7416, Tribune.

HELP for particular people; anyone, cooks, housemaids, nurses; girls for hotels, offices, ranches. Brown's Agency, 1554 Franklin, Lakeside 820.

HOUSEWORK—Woman wants position for general housework; good cook; country preferred. Box 7339, Tribune.

LAUNDRESS—Colored; good reference; wants work Monday and Wednesday; $3.12 per day. Oak. 2805.

NURSE and housekeeper will give real service to invalid. Information. Lake. 2358; terms reasonable.

NURSES, practical and child's; ready for work; all experienced; refs. Ph. Oakland 737.

NURSE, practical, takes all cases; would go to country; good ref. Frtvl. 1632W; call after 6 p. m. Sun.

STENOGRAPHER—Permanent position wanted by first-class stenographer; 3 years' experience. Phone Piedmont 6625-W.

Continued on Next Page.

SITUATIONS WANTED—FEMALE Continued

NURSE, exper., wishes position, city or mountain; good refs. Lake. 5369.

STENOGRAPHY—A young lady will do all kinds of typing, copying or addressing. To be done at home or will call. Phone Lakeside 2908.

SECOND MAID, A1 experience, wants position in a private family. Call Monday and Tuesday. Oak. 1012.

WE CAN SUPPLY YOU WITH EXPERT STENOGRAPHERS, BOOKKEEPERS, CASHIERS, CLERICAL [illegible], TELEPHONE and COMPTOMETER OPERATORS almost at a moment's notice. Professional Section, PUBLIC EMPLOYMENT BUREAU, State of California, 401 10th st., Oakland; ph. Oakland 781. Service free to employer and employee.

WASHING—Japanese woman wants work washing, ironing, by day or hour. Lakeside 1394.

APARTMENTS

AA—$38; opp. park-lake, 612 Grand, unf. apt. flats; 3816 Pied. av., $40, 4 r.; 375 Perkins st, $40, snap. Pied. 6372J; all fronts.

APT to rent, July 1 to Sept. 1; completely furn. 3-rm. apt. on K. R., nr. Teleg. cars, to refined couple, C. S. preferred. Phone Piedmont 3383-J.

APT. 3 rms., unfurn.; modern; hot water and heat. 507 Jackson st.

A COMPLETELY furn apt. California Apts., Louis Aber, Mgr., 1770 Bdwy.

EMPRESS APTS., 2233 Broadway—2 and three rooms, furnished.

ELEGANTLY furn. large sunny 3-room apt. 2938 E. 14th st.

FURNISHED 2-room apt., 2557 Grove; rent reas.; gas, elec., bath.

LORAINE APTS. 805 Madison st.—Sunny 2-room apt., opp. park, walking distance, 1 block to S. F. trains. Phone Oakland 1442.

LAKE DIST.—Sunny 4-rm. apt., furn., adults; very desirable. Merritt 1092.

NICELY furnished 2-room apt., private bath, phone, hot water; good part of town; handy to 2 car lines and K. R.; want to rent from June 25 to Aug. 18. Ph. Merritt 1195.

OSBORN APT., 428 Perkins st.—4-rm. unfurn., kitchen furn., $75. L. 2994.

PERKINS APTS.—3-rm. apt., unfurn. 437 Perkins st.; ph. Lakeside 2022.

REX Modern 2-r. apts.; steam, phone; wall beds; walk dist.; $25 to $32, 9th and Fallon. Ph. Lake. 4490.

STRATFORD APTS.—Modern, furn. 3-r. apt., at present $47.50. 2443 Teleg. av.

TEMPLE APARTMENTS, 1458 Madison st. Phone Lakeside 4042. 3-room apt., unfurnished, vacant now.

"WHITAKER ARMS"
New, distinctive and homelike, 2, 3, 4 and 5-room apts.; social hall, roof garden; indiv. garages, storerooms; ref. required. 2524 Benvenue av. Berk. 3122.

2-RM. apartment, comfortably furnished, elec. gas and shower bath; K. R. and S. P. 1530 41st av.

4-ROOM sunny apt., beaut. furn., piano, s. p.; adults; 2 mos. Okld. 4705.

4-ROOM furn. apt. from July 1 to Sept. 1, $55 per month. Berk. 8110.

$20 TO $30—2, 3 rooms, bath, kitchen; near S. P., K. R. Oakland 8124.

$35—LARGE 4-rm., complete, sunny furn. apt. 3320 Webster. Pied. 2665.

BAGGAGE MOVERS

Baggage Stored 5 Days Free. We Call for Baggage Checks. Hunt Baggage Transfer Co. 760 14th St. Lakeside 2708.

Adams Express & Transfer Co.
City and country moving at reasonable rates. We make a specialty on baggage. Prompt and reliable service our motto. Office 1938 Telegraph av. Phone Lakeside 5235.

PIONEER moving, city or country; fireproof storage, cartage free. Office, 2011 26th ave. Phone Fruitvale 62.

STAR TRANSFER CO. moves anything anywhere; 5 days' storage free. Lake 2462.

FURNISHED ROOMS

ALICE, 1521—Well furn. rm., gas, light; suitable for business couple.

BRIDGE AV., 1811—2 rooms, front living room and bedroom, with bath, in private house, furn., to man and wife or 2 ladies; $12. Ph. Fruitvale 982-J.

BEAUTIFUL furn 5-room bungalow for two months; no children. Berk. 6128-J. 1740 Rose st.

CASTRO, 1824—Furnished room, bath and phone free, $3 a week.

ELM ST., 3142—2 furnished rooms; garage. Phone Pied. 916.

E. 11TH ST., 915—Sunny furnished rooms.

FILBERT, 1014—Sunny furn. room, priv. fam., walk. dis. town, shpyds, nr. cars, K. R. Okld. 9352.

FURN. rooms, housekeeping if desired. 2032 Kittridge. Ph. Berk. 6830J.

FRANKLIN, 2003—Very nice suit of 2 rooms; central. Oak. 5261.

HOBART, 326, nr. Webster, close to Lake Merritt—Rooms $10 to $18, slp. porch. Oak. 4463.

HARRISON, 1824—Fine sunny front room for gentleman. Call or phone Lakeside 4370.

ISABELLA ST., 821—Furnished front room for gentleman; rent reas.

JONES ST., 606—1 furn. room near all trains. Ph. Lakeside 4475.

LARGE furn. room, rent reasonable. Call Sunday or at 6:30 p. m., 2114 Blake st., Berkeley.

LARGE furn. rm. for 1 or 2 women; phone, bath; very reas. for companionship. Berkeley 751-W.

MONTGOMERY ST., 4190 — Large sunny front rm., bath, ph., etc., nr. 40th st. K. R., and Pied. ave and Bdwy. car lines, nr. Tech. High.

MONTGOMERY ST., 4156 ("A" car)—1 large sunny room in priv. home.

MEAD AV., 844—Furnished front rm. for a gentleman in a private home.

NILES AVE., 5109—Well furn. front rm., comfortable, priv. fam.

ROOM in elegant flat, bath attached; board optional. Ph. Piedmont 3369.

TELEGRAPH, 2173—Sunny room and bath for gentleman, [illegible] week.

7TH AVE., 1730—Furn. [illegible] for light hskpg., in priv. [illegible]

15TH AV., 1802—Sunny [illegible] furn. room, private bath; reas. to gent, right party; on car line.

22D ST., 611—Furnished rooms, hot and cold water; neat and clean, close in; $2.50 up.

22ND ST., 641—Nice, clean rooms, near cars to shipyards; hot and cold water, bath; rates $2.50 up.

26TH ST., 381, bet. Tel and Bdwy.—Clean sunny room, con. bath, ph.

27TH ST., 602—Sunny rm., priv. home, for 1 or 2 gents, central. Ok. 6040.

27TH ST., 565—Furnished rms., walking dist. Phone Lakeside 3050.

32D ST., 597—Large front double room; ref. fam., suitable for 2 gentlemen, beautiful furniture; garage.

3936 ROBLEY terrace—3 rm., $13; close to 40th and Piedmont.

8-ROOM sunny suite, furn. or unfurn., close in. Piedmont 2537J.

628 29TH ST., small rooms for working men; $6.

640 E. 14TH ST., nicely furnished rm. private family; gentleman. Mer. 711.

ROOMS TO LET—UNFURNISHED

E. 14TH ST., 2938—3 rooms, newly papered and painted; reasonable.

E. 27TH ST., 3115, off Fruitvale av.—2 rms. and kitchenette, adults, gas, el., bath; 2 car lines. Frtvl. 1645-J.

ROOMS AND APARTMENTS WANTED

GENTLEMAN, emp. Okld., desires furn. rm., run. wtr., priv. home or apt. hs.; gv. ptclrs. Box 7279, Trib.

ROOMS AND APARTMENTS WANTED—Continued

GENTLEMAN wishes room and kitchette or privilege to use kitchen; will consider board in small family; must be close to S. F. trains; give phone. Box 7450, Tribune.

GENTLEMAN wants furn. apt. 1 room, kitch., bath; permanent. Box 7278, Trib.

HOUSEKEEPING

AT BEULAH HEIGHTS (near Mills College) — Sunny housekeeping rooms, annex of Mrs. Carrie Judd Montgomery's Home of Peace. Ph. Miss Celia Rivett, Fruitvale 566.

ADDISON ST., 1108, Berkeley—Hskpg. rooms, elec. and gas, garage, close to postoffice, stores. Take San Pablo car to University ave.

ASHBY AVE., 2219—Three well furnished sunny rooms, $18.

BROCKHURST ST., 690—2 pleasant furn. rooms, near Grove st. cars.

E. 12TH ST., 547—Strictly mod. suite of 2 rms., lots of sun, desir. neigh., 6 min. to Bdwy. Mer. 149.

E. 21TH ST., 1351—Two sunny hkpg. rms., furn.; bath; reas.; G car.

EAST 14TH ST., 831—Unfurnished rooms for housekeeping.

FRANKLIN ST., 1596—Large front room with kitchen in quiet home; free phone.

HOBART ST., 615, NR. Y. M. C. A.—BIG SUNNY RMS, FURN. OR UNFURN.; GARAGE.

LYDIA, 764½, close to San Pablo and 22d—Large pleasant room for one, $12.50.

POPLAR ST., 1215—3 desirable furn. hskpg. rooms, one nice single room for gentleman.

PIEDMONT AVE., 4050—2 and 3 rooms, opposite Key depot, suitable for dressmaking or business purpose. Emerson.

SAN PABLO, 1834—2 nice rooms, gas range, $18 mo.; front room, $4 wk.

WEST ST., 1805—2 and 3 room suite, $4 and $5. Phone Oakland 5779.

WILLIAMS ST., 598—2 rooms and kitchenette, $2.50 per week.

5TH ST., 170—2 hskpg. rooms, coal stove and gas, with or without gar.

5TH ST., 1152, at Adeline—Rooms, furn., unfurn.; nr. Moore shipyds.

6TH AVE., 1515—Clean housekeeping rooms, adults; near Hanlon's.

7TH AVE., 714—4 sunny rooms near Hanlon Shipyard; adults; $18.

12TH ST., 821—2 hskpg. rms., light, gas, phone, gentleman pref.; ref.

14TH ST., 175—1 sunny housekeeping room for one person; free phone.

14TH ST., 738—Large light furn. hskpg. rm., complete; adults; reas.

16TH ST., 1006—Modern rooms, steam heat, shower; suitable for one.

17TH ST., 420, op. P. O.—Kitchenette $4; basement large; run. water; $2.50; another, $2; good beds, gas, elec., baths free, snap.

19TH ST., 622—2 hkpg. rms.; regular kitchen; adults.

20TH ST., 521—Sunny bsmt. rm., exch. handy man, few hours work per wk.

29TH ST., 628—Housekeeping rooms, 1 front room and kitchenette; very reasonable.

29TH ST., 461, nr. Teleg.—Rooms $15 to $22, all sunny. Oak. 4463.

36TH ST., 480—3 rooms and bath, completely furnished; clean, comfortable.

49TH ST., 468—Housekeeping rooms in furnished cottage, no children.

BOARDING

A1 BOARD, room; gentleman or man and wife employed; refined private family, Claremont. Pied. 2021J.

E. 14TH ST., 409—Sunny newly furn. room; best board; small family.

FURNISHED room, suitable for 1 or 2 adults; board if desired; near K. R. Ph. Piedmont 5060-W.

GENTLEMAN wishes room and board in private family; must be close to S. F. trains, give phone. Box 2083, Tribune.

HARRISON ST., 1469—Board and room, very desirable.

Lakeside Villa 20th and Harrison. Modern rooms, excellent board, beautiful home on lake.

MADISON, 1020—Large front room, bath attached; suitable for couple or 2 gents; home comforts, excellent table. Phone Oakland 7610.

MADISON, 1309—Large rm. suitable for family; sun. bath; also rm. for couple; table board; $30 mo. O. 5694.

TENTH AVE., 2011—Board and room for refined people; hot water, bath, phone, all sunny, airy rooms; delightful location; not just a boarding house, but A REAL HOME WITH REAL HOME COOKING; rates reas. Take 5th ave. or Fruitvale car 11, 10 min. from Broadway.

TELEGRAPH AVE., 1932—Nice furn. room for 1 or 2 business men, board if desired.

ROOMS AND BOARD WANTED

BOARD and room in private family, 2 meals daily, shipyard worker, quiet man. refs. Box 7452, Tribune.

ROOM and board in vicinity of the Embarcadero wanted by young man. Box 7102, Tribune.

CHILDREN BOARDED.

A REAL home for one or two small children; loving care, private home, rates reasonable. Box 11229 Tribune.

REFINED family, near Hayward, will board one or two little girls over 6. A. S. Box H-106, Route 2, Hayward.

INVALIDS HOMES

A QUIET home, excellent board, care, elderly semi-invalid ladies. Mer. 149.

GOOD home and care given invalid or aged by English nurse. 1704 Center st.

HOME FOR THE SICK
N. E. cor. 4th ave. and E. 17th st. Modern house, steam heat, sun porch, trained nurses attendance, home-like surroundings, high ground and sanitary, reasonable terms. Ph. Mer. 691.

PARKSIDE Home—Invalids and aged cared for. Phone Merritt 2184.

2718 SCHOOL ST., nr. Fruitvale ave.; cheerful home for invalid.

OUT OF TOWN

HOUSES: ALSO SUMMER BOARD

FOR August, completely furn. cottage, Rio Nido, Russian River. Pied. 3104W.

OUT OF TOWN board: La Casa Loma ranch, near Alum Rock Park, San Jose, Calif., R. B. Box 182.

SUMMER cottage at Montesano, Russian River, July and August. Phone Piedmont 6267.

TO LET—UNFURNISHED

FLATS.

APT. flat 4 rooms, sunny corner and block to K. R. 39 Monte Vista.

COR. flat, 5 rooms, unfurnished, modern, vacated Monday; key 659 7th st. 659 7th st.

MODERN 4-room unfurn. flat, close in, $25. Phone Lakeside 656.

MODERN, sunny flat 4 rooms, bath. 3441 Hollis, near 34th st., $14.

MODERN 4-room lower flat; adults, 863 Milton st.

NEW mod. 5-rm. flat, hdwd. flrs.; nr. shipyards. Oak. 4552.

UPPER 5-room; new flat, hardwood floors. Key lower flat, 717 36th st., near Grove.

UNFURNISHED or partly furn. 5 rms and bath; sleeping porch, also garage. 1806 E. 20th st.

3161 HAVEN ST.—4 rooms and bath; large yard, $12.50 month.

6 RM., unfurn. flat, up-to-date. Key at 3001 Grove st., Oakland.

A 4-ROOM lower flat, 13th ave., $16; a 4-rm. cot. and chicken house, $10. Brown's Agcy., 1554 Franklin L. 820.

AA—FINE 7-r. sunny home; nr. K. R.; snap, $43. Ph. Lake. 1284; 436 60th st.

COTTAGE—3 large rooms; water and electricity free; rent $10. 1719 15th st.

HOUSES.

FOR RENT or sale for cash or easy terms, an attractive mod. 7-rm. bungalow. Apply 609 27th st., owner.

If you can't find the bungalow, apartment, flat or house you want, visit our Free Rent Bureau. If it's for rent we have it. BREUNER'S, "Everything for the House," CLAY, AT 15TH.

4-ROOM house, slpg. porch, gas, elec., gar.; adults only; $20, incl. water. 1111 Dartmouth, Albany, or phone Richmond 842.

4-R. ALAMEDA sunny cottage near cars and locals. $14. Phone Pied. 3254.

5 LARGE rooms, conv. to car lines, transportation. 2460 Acton; rent $25. Phone Berk. 2965-J.

7-ROOM house, 2 big sleeping porches; rent $40. 4121 Piedmont ave.

TO LET—FURNISHED

FLATS.

A NICE, sunny, furn. 5-room flat, close to Key Route and car line; adults. Phone Merritt 1615.

A 5-ROOM upper flat, 13th ave., $35. Brown's Agcy., 1554 Franklin. L. 820.

E. OKLD.—An upper flat 6 rms. for 2 mos. or more, rent reas. Mer. 1060.

FOR RENT July 1, attractive well furnished sunny flat, 4 rooms, to couple, no chldn.; close in, conv. to cars and Key, only perm., desirable tenants wanted. Box 7261, Tribune.

GROVE ST., 2842, car. 29TH—Nicely furn. mod. 4-room flat, close to K. R.; adults. Phone Okld. 2671.

LINDA VISTA dist., lower corner sunny 3-room apt. flat; yard; private entr., comp., beautifully furn. Pied. 4028-J.

LOWER 3-room flat, partly furn. 818 29th st. Oakland 1459.

MODERN 4-room furn. flat, close in, rent $35. Ph. Okld. 6127.

MODERN 4-room furn. flat, close in, $35 month. Ph. Oakland 6127.

PIEDMONT upper sunny flat, 5 rms., near cars; adults. Pied. 325, a. m.

UPPER flat of 5 rooms, bath and pantry; electric lights, gas and water included. 1231 34th ave.

4-ROOM upper flat, furn.; sun porch; beautiful location; hardwood floors; convenient to cars; 10 min. to Bdwy. Phone Merritt 2423.

4 LARGE furn. rooms, hot water, bath, stationary tubs. 774 9th st.

5-ROOM upper flat with garage; 4-room lower, unfurn.; would rent all together; adults. 1319 E. 26th; F car to 13th ave.

6-ROOM furnished flat; garage; near beach. 527 Taylor ave., Alameda.

HOUSES.

A SWELL furnished home 8 rms., 2 baths, hrdw. floors, steam heat; piano, garage; near Key and S. P.; lease reasonable to responsible party. 612 25th st. nr. Grove.

BEAUTIFULLY furnished 6-room home with garage, in Piedmont; $75 per month for 3 months. Address B. K., 134 Greenbank ave., Pied., or phone Pied. 2628W.

BEAUTIFULLY furn., 5-rm. bungalow for 2 mos.; no children. Berkeley 6128-J. 1740 Rose st.

FURNISHED BUNGALOW. 5 rooms 49th st. off Broadway; rent $35. (Give ph. No.) Box 7127, Trib.

FOR July, mod. 7-rm. house, slp. porch, nr. Lake Merritt, 2 blocks to K. R. 335 Newton ave. Mer. 1743.

LINDA VISTA dist.; will lease to responsible people 6-room bungalow, garage, completely and elegantly furnished. Phone Piedmont 1938-J.

MODERN, sunny 4-room cottage, no children. 1251 Hopkins; Park blvd. car.

7-ROOM furn., 4th Ave. Heights, reasonable rent to responsible parties, summer months. Merritt 869.

$40—6 rm. and slp. pch., comp. furn., nr. Fremont high; Ph. Ftvl. 2524.

HOUSES AND FLATS WANTED

ADULTS for the month of July, 6 or 7-room furnished bungalow, preferably with sleeping porch; garage; convenient to San Francisco trains. Give exact location, description and rent. Box 6731, Tribune.

JULY 1ST, Apt. flat, house, 4-6 rooms or physicians' residence with offices, close in. E. or W. Oakland. Phone eve. Merritt 1995.

SIX-ROOM bungalow in Lakeview or Piedmont ave. school dist.; garage; long term beginning July. Call evening Berkeley 6597-W.

WANTED—July 1, sunny 4 or 5 room cottage, unfurnished, with garage, by quiet middle-aged couple; give best of care, references. Piedmont 2608-W. Address 578 62d st.

WANTED—To rent house with large lot, one or one-half acre preferred. K. Togo, care Don Lee Co., 24th and Broadway. Phone Lakeside 1176.

WANT 5 or 6-room furn. or partly furn.; near university and S. P., Berkeley. Write 2616A Regent st., Berkeley, or ph. Berk. 5894W.

WILL take care of home for summer months; ref.; no children, will pay reasonable rent. Box 6951, Tribune.

WANTED—House on large lot, fenced, for 2 or 3 years, about $25 month. Box 17216, Tribune.

WANTED—To rent, small unfurnished house or flat, with garage; near S. P.; 3 adults. Box 11372, Tribune.

4-ROOM house or flat, furnished, by June 21; 2 adults, walking dist.; must be reas. Box 7277, Tribune.

OFFICES—STORES

TO LET

A STORE for rent, 3610 Piedmont ave. Inquire owner, J. W. Cox, 5653 Ocean View drive., ph. Pied. 4214W.

BEST located and best ventilated market in Oakland, has space for additional departments. Apply C. D. Schmidt, Oakland Market, 12th st. and Broadway.

COR. store, 2-rm. apt and garage, reas. Pied. 2791J. 40th and Opal.

LARGE LOFTS or big rooms as preferred, above Oakland Market. Also part of second floor formerly occupied by Merchants' Exchange—2 floors in all; right location for a club, school, photographer, tailor, etc.; reasonable rent. C. E. Schmidt, Oakland Market, 12th and Broadway.

OFFICES for rent at 12th and Broadway, $7.50 per month and upward. Apply 306 Commercial bldg. Okld. 95.

STORE fixtures; 2 rooms; good loc.; nr. cars; $16, water free. Lakeside 1114.

FACTORY SITE.

S.E. COR. 11TH AV. and E. 11th st.—S. P. freight depot in same block, W. P. spur track alongside; 5000 sq. ft.; rent 1½c per sq. ft. per mo. Will lease whole or part. Oak. 133.

LOTS FOR SALE

BEST offer by July takes 2 fine bldg. lots, 50x127; starts 65 feet N. from N. E. corner on 21st ave. and East 23d st., East Oakland; warm belt. Address R. H. Maddock, owner, Monterey.

BUSINESS cor., N. E. cor. of 61st st. and Shattuck, 40x100, $1600; lot 21, blk. 11, East Lawn, $550. Owner, 830 4th ave., Oakland.

BUILDERS—For sale, lot 200x110; few feet from car line. Owner, 421 8th st.

EAST PIEDMONT HEIGHTS, about 2 blocks from Mandana; 56x180; no reas. offer refused. Call Oak. 4193.

ELEVATED lot 25x135 Melrose Heights, $225 takes it. 1511 51st ave. Frt. 2489.

HALF ACRES
109x200
$500
Level land, deep rich soil, 4 blocks from San Pablo avenue car line in El Cerrito, close to school, church and stores; electric lights, city water, cement sidewalks, graded streets to property.
Terms $50 cash, $5 per month.
Finest kind of land for vegetables, chickens and rabbits.
NO AGENTS
DEAL DIRECT WITH OWNER.
Write to Box No. 4449. Tribune.

LOTS FOR SALE—Continued.

FORCED SALE, lot 42x170, lake district, cash or bonds. Berkeley 1963.

LOT for sale, reasonable; 4th Ave. Heights; lot 40, block 5. Write owner, Emma W. Farley, Venango, Neb.

L-SHAPED lot of 14,000 sq. ft., with cottage and barns; good for apt. and court; terms. 1139 5th ave.

LOT 40x85; 4th Ave. Heights; $250. J. Steiner, 74 Turk st., S. F.

PALA AVE., in Alta Piedmont, 50x160 ft. Phone Alameda 975-W.

PIEDMONT—50x120; choice; snap; $1400. Owner, 566 15th; Oak. 2945.

2 LOTS 25x150, $700. Income Realty Co., 101 E. 12th st.

PIEDMONT lot, well located, 50x150, price $2500. Will give as first payment on 5-room bungalow. Box 7416, Tribune.

HOUSES FOR SALE

A Claremont Home Must Be Sold
RIDICULOUS LOW PRICE
for cash. Phone Berk. 411W evenings; Berk. 1546 day.

A GRAND
10-room new home on lot 73x250 in Fruitvale; this house is all double sheathed and built to last forever; large family orchard, choice flowers, shrubs, etc. Sacrifice
$12,000
including furniture. This must be seen to be appreciated.
RALPH A. KNAPP, 2346 E. 14th st.

A Completely Furn. Cot.
5 rooms; close in; good lot; $2600, $300 or $400 cash, balance $25 per mo. Open Sunday. Chas. F. Brown, 1707 Broadway.

A 6-ROOM home, 61st st., near Shattuck; all large rooms, hdwd. floors, gum paneling, nicely finished, garage and sleeping porch; $4750; terms. Ph. Fruitvale 1519-J evenings.

ATTRACTIVE 8 ROOMS
cement house, new, every modern convenience; furnace, vacuum, Hoosier cabinet, garage; splendid view; terms. 1653 Grand ave.; Piedmont car.

A SNAP—5-room house in splendid condition; 7-ft. basement; has been used as flat; separate entrance; corner lot; owner rather sell then rent; price $2500; no agent. 3330 Davis st., Fruitvale.

A MODERN
5-room bungalow for $300 cash. Balance easiest terms. Price $2500
RALPH A. KNAPP, 2346 E. 14th st.

AT THE head of the lake; 7-room strictly modern home in sloping lot; bank appraisement $6700; completely furnished at a cost of $1500. Total price including furniture, $7000. Hufschmidt, 407 Federal bldg. Oak. 2900.

ATTRACTIVE new cement bungalow, 5 rooms; garage; furnace; hardwood floors; gum finish, large lot; terms. 121 Nova drive, Piedmont. Owner, Berk. 7640J.

A—CLIENT going away; must sell 6-room bungalow, North Oakland, near College ave.; has garage. L. W. Jefferson, attorney, 313 Syndicate bldg., Oakland. Lakeside 16.

ATTRACTIVE 7-room house; best part Fruitvale ave.; near transportation, lovely garden; bargain. Owner, Fruitvale 200.

ALAMEDA cement bungalow; 4 rms. and enc. slp. pch.; hdwd. flrs., cem. basement, garage; lot 40x135; bargain, terms. Fruitvale 1937-J.

A MODERN 5-room cement home and garage, $3500; $1500 down, bal. $30 mo. 7% int. 2557 35th ave.

A VERY reasonable 6-r. cottage for sale. Owner, 2512 Pleasant st., west of Fruitvale ave.

A COTTAGE 6 rooms, large lot, between Telegraph ave. and Grove st., reasonable. Phone owner, Oakland 9595.

A NICE modern five-room cottage with garage. 867 57th st.

A 5-ROOM cottage with garage. Ph. Pied. 6380. 437 62d st.

Beautiful Cement Bungalow
being completed; 5 rooms and breakfast nook; on large view-lot in Melrose Heights; convenient to S. F. transportation, street car, schools and the boulevard; front and dining room finished in gum, built-in features, French doors, hardwood floors throughout; built-in bath tub with shower; fine garage and good-sized basement, located east side of Cole st., just north of Foothill Blvd. Price $4400, terms. Phone owner, Alameda 2956-J.

BEAUTIFUL modern bungalow in Alameda, close to S. F. and Oakland trains; partly furnished; garage; 6 rooms, sleep. pch.; hdwd. floors, elegant woodwork; $5000; will take auto and small amount of cash, balance easy terms. Box 7374, Trib.

BY owner, mod. 5-room cottage; built-in features; good residence district; best street car and commuting facilities; bargain for cash; no agents. Phone Pied. 6183. North Oakland.

BARGAIN on 2 small cottages, garage, with 75-ft. front; only $2525 will buy. Located 1337 and 1343 E. 37th, near Park blvd. Call at 1351 E. 36th.

BARGAIN in East Oakland bungalow with six large rooms, attic, basement and garage, lot 60x150; near cars and S. P.; handy to schools. 2225 11th ave.; 8th ave. car.

BUNGALOW, 1565 Hopkins; new 4 rms. and den; beautiful interior; $2950. Owner, Oak. 5902; night, Lake. 2025.

BEAUTIFUL 8-room house for sale, furnished or unfurnished, any terms; no agents. 474 44th st.

BARGAIN—6-room house by owner. Apply 1077 23rd ave.

BUNG., cottage, choice lot; sunny 8-rm hse. Each good buy. 2324 9th av.

Claremont Bungalow
CEMENT—$3600
Six rooms and garage, close to car lines and Key Route station. Cost $4000. Easy terms. Located 434 Rose st. Call and see owner, 430 Alcatraz ave., Oakland, night or day. Phone Pied. 7962.

CLAREMONT SNAP
$4100
This is a beauty; located close to College av. and Hudson, and Key Route to S. F.; cement bungalow of 5 artistic rooms; hdwd. floors. Was built by days' labor for present owner; beautiful green lawn in back yard; nothing better in Oakland for sale. See Mr. Finch, 1421 Broadway, with F. F. Porter.

COME
to Sunny Fruitvale and see this modern 7-room house that can be bought for $3500, with first payment of $500. Balance arranged to suit buyer.
RALPH A. KNAPP, 2346 E. 14th St.

COTTAGE 3 rms., bath; modern; lot 30x132; bargain. 1032 Chestnut st. Owner.

FOR SALE—Modern 5-room cottage; $3300 cash; bargain. Owner, 888 52d st.

FOR SALE—New 4-room bungalow; nearly completed, at 2117 Edwards st., Berkeley; 1 block from Key station at Dwight way, and 2 from S. P. electric. Price $2750. See owner on job.

FOR SALE—$1200.
Modern 4-room and high basement cottage 1 block to car line and near local; will sell furniture. Owner, 5815 Orion st., near E. 14th st. and Seminary ave.

FOR SALE—Modern 5-room house, with sleeping porch, driveway, chicken houses, fruit trees, berries; large lot; near school, Key Route and cars; reas. Owner, 921 38th st.

FOR SALE—Modern 4, 5 and 6-room house; see owner. 434 8th st., Oakland.

HOUSES FOR SALE. Continued

FINE HOME—A BARGAIN
In the upper Lakeside district near Piedmont; splendid view of Lake Merritt, Piedmont hills and the bay; lot 60x160; 10-room modern house, 2 bathrooms, 4 or 5 bedrooms, 2 sleeping porches; hardwood floors; living room 22x25 paneled in crotch mahogany with tiled alcove fireplace; dining room paneled in oak; ample closets and storerooms; instantaneous hot water heater; large back garden, 16 fruit trees.
This house well built for present owner by one of Oakland's leading architects; would cost to build now, with lot, at least $14,000; price $9000. A charming family home, rooms well arranged for parties, dances, etc. Make appointment by calling Piedmont 809.

FOR SALE—In Piedmont, 8-room house, sleeping porch, garage, furnace, fine view, one block from Highland ave. car. Ph. Pied. 8323.

FOR SALE by owner, new bungalow 5 rooms and nook; hardwood floors, all conveniences; close to schools and transportation; basement and garage. 5145 Fairfax av., Melrose.

Lake District Bungalow
New 5-rooms, sleeping porch, breakfast nook, gum finish, hdwd floors, large basement; marine view; 385 Elwood ave., off Grand ave.; $4500; terms, $500 cash, bal. $35 per month. Owner, Pied. 6924.

LARGE house of 9 rooms with 5 bedrooms in Steinway Terrace; excellent location and house is in best of condition. Price $3750. Terms. Box 11237, Tribune.

MUST BE SOLD
Eight-room house together with 5 lots, fine corner in Alameda; price to close only $4500; a snap. You can double your money on this property. CHESNEY & CLANCY, 314 Syndicate Bldg., Oakland. Lakeside 16.

"MOVE IN" mod. 6-r. and sun porch; fumed oak fl., large lot: $3750; $500 down; furn., new 5-R. cottage; beautiful white rustic bung.; $2600, $500 down; "Clare't. Key." Young's, 5802 Telegraph. Pied. 3245.

MUST SELL THIS WEEK
Modern 4-room house; street and sidewalk complete, close to 4th Ave. Terrace, $1500, cash $100. Owner, Box 3576, Tribune.

MUST SELL at once to settle estate, modern 6-room cottage, partly furn.; lot 100x160, chicken house, berries, fruit trees and good well. Call 3249 Montana st.; take G car to Laurel ave., west 1 blocks.

MODERN 5-room bungalow, lot 40x125, $3250, $1000 cash. Income Realty Co., 101 E. 12th st.

MOD. 6-r. house, gar., almost new, bsmt., for sale. Owner, 658 Aileen st., nr. K. R., west of Shattuck.

MODERN 7-r. cottage, cement driveway, gar., etc., $3000, $1000 cash. Income Realty Co., 101 E. 12th st.

MODERN cottage, 6 rooms. 540 53d st., bet. Shattuck and Telegraph.

MODERN 6-room house, 676 32d st.; $2700; terms. Owner, 968 24th st.

MODERN 6-ROOM STUCCO HOUSE, LARGE. PRICE $4000. 6344 DANA.

MOD. bung., 5 rms., s. p., Claremont dist., reas. Pied. 2804W.

MODERN 7-room bungalow for sale; large lot, garage. Box 7424. Trib.

NEW CEMENT MODERN BUNGALOWS
5 and 6-room bungalows; 55th ave.; street work completed; shade trees in front, close to S. F. and Oakland transportation. Terms right to responsible home-seekers. Apply on premises, 2048 55th ave., to Mrs. G. Kleene.

NEW BUNGALOWS $3150
$250 down, $30 per month; new, artistic 5-room and breakfast nook bungalows, just completed; desirable neighborhood, Berkeley or East Oakland; near S. F. transportation, cars, schools, etc.; all built-in features; hardwood floors, etc. Owner, Box 6735, Tribune.

Nothing Down—$40 Month
2-story 8-room house; electric, bath and gas; now vacant. 547 33d st. L. A. Brown, 519 8th st.

NEW 5-rm. bungalow, Upper Fruitvale; hdwd. floors, Hoosier cab., breakfast nook; basement; large lot; easy terms. Call at 3108 Arkansas st., Hopkins street car.

NEW home, gum finish, garage below; warm part of Oakland; $6000. Come see it. 3916 Carrington st. Fruit. 1446J.

NEW homes, East Oakland, $250 cash, $35 mo. Call 3961 Carrington st. Ph. Frtvl. 1446J. No agents.

NEW modern 5-room bung. Apply 2351 Hughes ave., Fruitvale. Owner.

Only $500 Cash! Furnace and Garage
6-room shingled bungalow in sunny Claremont; on Ocean View drive; in perfect order; modern throughout with nice yard, flowers, berries and in Oakland's most desirable bungalow district; convenient to everything. Key 5649 College Ave.

OWNER of 7-room bungalow in East Oakland, leaving town and will sell home on easy terms. Box 7408, Trib.

PIEDMONT BARGAIN
Attractive modern bungalow; excellent location for cars, Key Route and school; 5 rms., slp. porch, basement, hdwd. floors; $3850. Pied. 4795.

RESIDENCE
$6000—Modern, 7-rm. 2-story house and garage on Park Blvd., facing Park (concrete); only 10 minutes from center of town. This property is only few years old and would cost at least $8000 today. Needless to apply unless you have $2000 cash, balance as rent, $40 a month, interest 6 per cent. Call Merritt 1735 or Oakland 2662.

REAL SACRIFICES.
Almost new 5 rooms, and breakfast nook bungalows in Berkeley; hardwd. floors and all built-in features; near street cars and S. F. trains; lot 50x120 feet. These bungalows will be sold at prices ranging from $3150 to $3500; easy terms. Box 6857, Trib.

ROCKRIDGE BUNGALOW
$4000; 5 rooms near transportation; easy terms; no agents. Phone Piedmont 2895-J.

REDUCED for cash, lot 48x125, large 4-room cottage; walk. dist. of S. F. trains. 64 Garland ave. Oak. ave. car.

SACRIFICE
SUNNY FRUITVALE.
Must sell; have to leave in two weeks; new, 5-room bungalow; hardwood floors; exclusive paper; best new furniture, including Hoosier cabinet; blk. to fine car service and school; restricted district; fine garden; $3700 place for $3300; $1200 down, balance like rent; G car to 3408 Lagune ave.

Sacrifice
$3500 for $3000; $600 down, $25 a month; on account of death. New 5-room cement bungalow; strictly modern; garage partly built. Located at 4260 Sutter st., near High; owner will be on premises Sun., Mon., Tues. and Wed. afternoons, or morning by appmt. R. C. Patten, Hotel Athens.

SIX large room cottage; garage, also barn; A1 condition; excellent neighborhood; $3000, $600 down, bal. mortgage; big sacrifice; moving East. 2525 11th ave. Merritt 1373.

SAVE YOUR RENT
New 3 rooms, $1800. Your own terms. 2324 E. 14th st., upstairs, owner.

SALE or rent new 3-room ark, price reas. Call after 6 p. m., ark Victory, foot 23d ave., Fruitvale.

6-ROOM cement bungalow nr. Piedmont ave.; $3250. W. S. Hart, 4064 Piedmont ave. Pied. 1642.

8-ROOM cottage, lot 100x100, 1 blk. to S. P., 3 blks. to San Pablo cars, 1 blk. to school; $5500. 826 Cornall av., Albany.

HOUSES FOR SALE. Continued

STERLING AVE., 3234—6-room bungalow; hardwood floors throughout; furnace and garage; $1000 down, balance easy payments. Phone Ala. 2570W.

The Snap of the Season
$3500 buys 9-room home, lot 50x140, on one of the best streets in Alameda. You can save your rent by living in part of this house and renting the balance. See this property. CHESNEY & CLANCY, 314 Syndicate Bldg., Oakland. Lakeside 16.

WILL sell my equity of $175 in a 4-room modern house; hdwd. flrs.; built-in features; furnished for $175; monthly payments on place $20. 2635 25th ave.; Hopkins car half block.

4-RM. cottage, lot 50x100; 14th ave. and E. 33d; $1900, terms. 2416 10th st., Berkeley.

6 ROOMS and sleeping porch, in excellent condition, modern in all respects; near S. P. local, restricted district; price $3560, at les; half csh; also rented property for sale; 5 rooms, modern, near car line; price $2800, cash; no agents, no triflers. Tel. owner, O. D., Elm. 676.

6-ROOM mod. cottage, first-class condition; large lot, 200 ft. from E. 14th st.; reasonable price. 1430 37th ave.

6 RM. COTTAGE; all conv.; basement; fruit trees; 51x125; conv. to trains, shipyds.; 10 min. walk City hall; barg. 880 31th st.

7-ROOM house; laundry, bath, sleeping porch; lot 50x200; all street improvements; house well built; lawn, garden and trees. Owner, 1048 47th st., Oakland.

7-ROOM mod. house; lot 135x140, $1750; terms. Stuart and Grove sts. Berkeley. Owner, 2834 Grove st.

7-ROOM sunny Berkeley home, fruit trees and garage. 3018 Harper st. Cash or terms. Ph. Berk. 1968.

8-RM. garage; sleep. porch; 4 large bedrooms; nr. schools, churches, street cars; you may borrow $2000; given away at $2950 tomorrow. Owner, Box 7297, Tribune.

$150 Down—$30 Per Mo.
will buy a new 5-room bungalow; desirable neighborhood, East Oakland; large lot; near street cars, schools, stores, etc.; all built-in features, including breakfast nook, Hoosier cabinet, hardwood floors; cement basement; garage. Owner, Box 7135, Tribune.

$500 DOWN
balance of $3200 like rent, for 6-room almost new, complete bungalow worth $4500. Owner has to sell. Some furnishings includes; fine locality; car lines. Phone or call Cal. Builders' Co., 1534 Franklin st.; phone Lakeside 2425.

$500 DOWN, $40 per month, 7-room residence and garage; A-1 condition; conv. location; bargain at $4750. Box 7371, Tribune.

$2250—$500 c., bal. ez; nr. cars and local; 4 rms., gar., lot 100x108, fruit trs., etc. E. J. Hughes, 438 15th, Lake. 2019.

$3500, TERMS—Beaut. 5-r. mod. bung. heart of Claremont. E. J. Hughes, 438 15th st., Lake. 2019.

$3650— Worth $4250
Near 40th st. Key Route and Grove st. cars. This bungalow has two bedrooms and one sleeping porch, living room, dining room, kitchen, hall, cement basement; it's only three years old, kept like new; beautiful lawn. You walk right into an unusually clean house. If built today selling price would be $4500. The more you have house hunted the more anxious I am to show you this real bargain. Phone C. A. Arents, 1527 Fruitvale, with WICKHAM HAVENS INC., 1460 Broadway; ph. Oakland 1750.

$3850
For an attractive 5-room bungalow look at 950 39th st., near Market; just completed; everything the latest and best; large lot with driveway; convenient to S. F. trains and cars. Owner on premises. Hufschmidt, 407 Federal Bldg. Oak. 2900.

$7500—HOUSE, 10 rooms, west side Madison, bet. 15th and lake; lot 41x150; also level lot, 75x75, Wildwood avenue, Nova Piedmont, $1750 or trade. Owner, Oak. 5416.

$9000—LOT 81-ft. frontage, house seven rooms, large enclosed sleeping porch, hardwood floors, needle shower, finished attic, cement basement with hot water furnace and instantaneous water heater; two garages; handy to Southern Pacific and Key Route trains; only part payment required. Owner leaving city. Make appointment by calling Pied. 1606.

FLATS FOR SALE

2 MODERN flats 5 and 6 rooms, cottage of 6 rooms, 2236 9th ave.; cheap terms. Phone Merritt 721.

BUSINESS PROPERTY FOR SALE

FOR SALE at a bargain, good building with very nice flats of 6 rooms and store with 4 living rooms; in best locality; business carried on in store is not included in sale. Inquire through Box 6790, Tribune.

FRUITVALE REAL ESTATE

MODERN house of 12 rooms in two 6-room flats, furn., with 2-room rear cottage furn.; rent $51; lot 45x125; well, street work done; near car and school; price $4300, terms. Inquire 1763 36th ave., Fruitvale.

SUNNY FRUITVALE
$2000—Easy terms; 4-r. cottage, 50x110.
$2700—Easy terms; 8-r. house; 77x120
$3400—New 5-r. mod. bung., $300, bal. like rent.
$5000—Terms; 3 acres, fruit; good soil, plenty water, good 6-r. house, stable.
D. J. REGAN, 3510 Fruitvale ave.

ELMHURST REAL ESTATE

FOR SALE at 1300 98th ave., Oakland, a home place of 3 acres in fruit, mostly apricots; all other fruits and berries; crops, farming implements, fruit boxes go with the place; will sacrifice on account of going East. Hayward car to 98th ave.

BERKELEY REAL ESTATE.

$15,000 — MODERN 4-apt. building bungalow; garage; large lot; fine neighborhood; pays 12%. Box 11358, Tribune.

AUTOS FOR SALE

ANOTHER good buy for someone who wants a classy, fast, 8-cyl. King roadster; every inch of this car is in first class cond.; 6 tires, all good; if you want a good car with plenty of pep, call and I will demonstrate. 3422 E. 14th st. Ph. Frtvl. 92.

A LATE MODEL 4-cyl. Buick; 5 good tires, spotlight, mirror and many other extras; price $700; every part of this car first class. 3422 E. 14th.

A BRISCOE cloverleaf late model in first class cond.; like new, at a bargain. 285 12th st.

A 1916 5-pass. 4-cyl. Studebaker at a baragin; $600, cash or terms. 3422 E. 14th st.

A LATE 1916 Oldsmobile 5-pass. 4-cyl., good paint, rubber and upholstery, $700 cash or terms. 3422 E. 14th st.

A BARGAIN.
1918 7-pass. Oldsmobile, run only 5000 miles, just like new, $1250. Latham Davis Co., Inc., 3330 Broadway.

A 1917 FORD touring; looks like new; will sacrifice. 285 12th st.

A 1917 FORD, $350. 1190 73rd ave.; phone Elmhurst 544.

AUTOMOBILE—Light cut down, $125 cash; good con. Ph. Pied. 2028.

A SAXON 6 1916, will trade for Ford. 802 Kennedy st., East Oakland.

BUICK, Dodge or Hupmobile touring car wanted for cash; must be 1917, '18 or '19 model. If you want quick action answer this. Box 636, Tribune, S. F.

AUTOS FOR SALE Continued

BUICK 1917 six cyl. 5-pass.; mechanically right; refinished and overhauled; $300 down, balance easy; terms. See at 348 Golden Gate av., San Francisco.

BUICK roadster, 1917, excellent condition; 5 good tires; 1 year insurance included, $1100 cash. Box 6953, Tribune.

BUICK roadster, in perfect condition; 6 tires; sacrifice $850, terms to responsible party. 3247 E. 14th.

BEAUTIFUL sport model 5-pass. 1919 car with extra equipment; cost $2100, only $1700. Phone Piedmont 7684-J.

BUICK cut down 4 cyl. good cond.; will sell at bargain. 285 12th st. $240.

CHEVROLET '18 Baby Grand; new tires, tire chain, spare cut out and tools, new top, side curtains; 300 miles. 2869 Broadway; phone Oakland 1370.

CADILLAC tour., sell or exch. 862 Wood st., Oakland, Cal.

DODGE 1918 sedan, perfect condition, revarnished, wire wheels and extra; comfort at all times; wonderful value; price right for quick action; cash or terms. See at 348 Golden Gate ave.

ELECTRIC COUPE with charging rectifier, new batteries; trade for gas car. Bayley, Lakeside 4984.

FOR SALE—1915 Buick roadster, self-starter, new battery, spare tire and rim; $550 cash. Tel. Pied. 6790-J before noon any day; must sell before the 18th.

FORD sedan, 1917, extra fine condition, $650; Ford touring car, $400; Ford roadster, 1918, good condition, $400; see these buys. E. I. Veitch, 2820 Broadway.

FORD tour., good rubber dem. rims, elec. light battery, varnish; like new; 1918 model; $500, terms. Sun. Mer. 4178, week days Lake. 4793. Bargain.

FORD TOURING
SPECIAL TOP, SIDE CURTAINS, GOOD TIRES. 2411 34TH AVE.

FOR SALE—1916 Overland touring car, A-1 condition; new tires; price $450. 1178 Park av. Ph. Alameda 1298.

FORD truck for sale with Kelly unit, all new tires, $600. Rischmuller Garage, 19th and Grove st., Oakland.

FOR SALE, 1 ¾-ton White truck; panel body; in first-class order, cheap. Apply Mother Cookie Co., 1115 13th ave., Oakland.

FORD TOURING, 3138 California st., So. Berkeley. Phone Pied. 3802.

FORD, good condition, 1916, $375. Call after 6, 2750 Dohr st., Berkeley.

FORD with Ralston attachment, good condition; terms. 2517 Filbert st.

FORD ton truck, Ralston attachment, like new; a bargain. 2724 Chestnut st.

GOOD auto; sale or trade for smaller car. Phone Berkeley 4107-W.

HIGH-PRICED 6-cyl. car, in A-1 condition, cheap for cash. Apply owner, 456 25th st.

I BOUGHT brand new car 2 months ago; called East immediately; sacrifice for quick sale; easy payments to responsible party. Box 6958, Tribune.

INTERSTATE 5-pass., first-class condition. Phone Berkeley 5998.

JACKSON, 1915—Tour., $400, cash or terms; Overland tour., 1916, $450. Oak. 5902 nights; Sun., Lake. 2925.

JACKSON 8 in perfect cond., at reas. price. 5356 Boyd ave. Call 6-8, eves.

LATE FORD touring body, left to sell. 285 12th st.

LATE Ford touring, fine condition, $350. 523 Hobart st., opp. Y. M. C. A.

MY new 1919 Overland car for sale at a big discount; fully guaranteed by company; consider payments; going to Alaska; have no use for it. Owner, Box 7298, Trib.

MUST GO TODAY—$175; Oakland roadster; Basch mag.; brand new battery. Can be seen after 5:30 p. m. 1719 Chapin st., Alameda.

MUST SELL at once Dodge touring car; good condition. Ph. Pied. 3645J.

NEED money, will sell my rebuilt Overland '14 for $275 cash. Phone Piedmont 3966W.

NEW Oldsmobile; 7-pass. for sale or trade. 527 22d st. Pied. 2656.

ONE S6-6 1916 Overland; 7-passenger; A-1 condition; good tires and top and curtains; this car is a snap; $650. 3818 Foothill Boulevard, Phone Fruitvale 1233.

OAKLAND AUTO BROKERAGE will buy your car or sell it on a 10-day option. 1717 Broadway. Ph. Okld. 6503.

OLDSMOBILE 8, good condition; late 1917. Call H. R. McKinnon, Oakland 2923, before 6 p. m.

OVERLAND country club, A1 cond. Call 3637 West st., ph. Pied. 3552J.

PHONE OKLD. 2253 for big bargain in light delivery truck.

REO light 6 touring, looks like new, absolutely first-class cond.; must have money; $770 takes it. 2724 Chestnut st.

SEVEN-pass. '16 Buick; good running condition. 3781 Brdwy. Pied. 822.

SAXON SIX
LATE '17 TOURING, IN PERFECT CONDITION; $650, OR WILL TAKE LIGHT ROADSTER IN TRADE. 736 GRAND AVE., OAKLAND.

See the new
BRISCOE—$1047 HERE
BRISCOE MOTOR SALES CO., 2901 Broadway; Lakeside 1929.

STEARNS 8, 1917, 7-passenger; newly finished; 4 new tires to wire wheels; can be bought cheap; terms if desired. Phone Piedmont 2861-J.

TRUCK—Start in business; fruit and grain hauling contracts now open; many highway jobs about to start; truck with hydraulic dump body and large flat body, also trailer; run thousand miles. See this. Am leaving California. 2975 Montana st., near Maple ave., Oakland.

WILLYS-KNIGHT 1917 coupe; high grade, real automobile; perfect mechanically; original paint; new tires. Owner will consider light car as trade. Left at 569 Golden Gate ave., S. F.

WANT cement work in exchange for automobile repairing or used car. 2500 Grove st. Lakeside 981.

WILL take Ford roadster as part payment on Ford truck. Okld. 21.

WORM-DRIVE Ford with body, curtains, top, all like new. Okld. 1521.

1½-TON truck for sale at bargain. Oakland 49.

4-90 CHEVROLET; good condition, new paint, wire wheels, new battery; good buy. 1620 Chestnut st.

5-PASS. touring, carefully equipped, perfect condition, just painted; cheap. 609 26th st.

7-PASS. Cole; make offer; cash or trade; car 2220 San Pablo ave. Address P. O. Box 736.

59 OVERLAND roadster, $250; new paint, tires, top; just overhauled; demonstrate after 5:30 or Sunday a. m. The Landers, 259 24th, apt. C.

1913 BUICK ROADSTER for sale cheap; cash; recently overhauled; first class cond. Ph. Berk. 7123W.

1917 DODGE, new paint and new tires, never been run; terms to right party. Call Lake. 203, A. Harris, 1110 Oak st., after 6 p. m.

1916 FORD touring, first-class condition; good tires; $300. 1537 Alcatraz ave., Berkeley.

1917 5-PASS. Maxwell, new top and paint; will take Ford part pay. 330 49th st.

1918 16-VALVE Stutz, 4-pass., in first-class condition, guaranteed, $2300. Latham Davis Co., Inc., 3330 Broadway.

1918 CHEVROLET, model 490; good condition, $550 cash. Phone after 6 p. m., Elmhurst 773.

1918 CHALMERS 3-pass. cabriolet, run 11,000 miles, in perfect mech. order, good paint, tires. Pied. 6689.

$195; LIGHT touring, fine condition; new tires. Mott's Garage, 38th and Telegraph.

BATTERIES

COLUMBIA storage batteries have a guarantee that positively reduce battery costs; get our price before ordering a new battery. MOTORCAR ELECTRICAL CO., Columbia Distributors, 2324 Broadway, Oakland 5209.

TRUCKS, TRAILERS, TRACTORS.

STUDEBAKER DELIVERY TRUCK
A No. 1 condition—too small for business; $700. A bargain.
G. F. TOWNSEND
2801 Broadway
Phone Lakeside 422

AUTOS WANTED

AA — Don't Sell Your Car
until we have figured on it. We positively guarantee to give you the highest price for any model auto in any condition. We sell used parts for all cars. Write, phone. Open Sun. a. m. OAKLAND AUTO WRECKING CO. 1715 Broadway; phone Oakland 6503.

A LIGHT roadster or touring car for cash no dealer. P. O. Box 181.

BUICK, Dodge or Hupmobile touring car wanted for cash; must be 1917, '18 or '19 model; if you want quick action answer this. Box 635, Tribune, S. F.

DEED TRUST payable monthly, and cash for light auto. 2416 10th st., Berkeley.

FORD or light roadster wanted in exchange for lot and cabin in Santa Cruz, near beach; car must be in good condition. Drive around evenings to 2021 Mitchell.

GOOD car for camping under $200; also camping outfit. Box 7288, Tribune.

GOOD 6-cyl. car wanted, '17 up, cash; no dealer. Box 6732, Tribune.

HIGHEST CASH PRICES PAID FOR LATE MODEL USED CARS.
AUTO MART
2033-61: BROADWAY; PH. OAK. 966.

Oakland Auto Brokerage
pays highest cash price for used cars. 1717 Broadway; phone Oakland 6503.

USED AUTOS WANTED
JACK'S AUTO MARKET
1936 BROADWAY; LAKESIDE 537.

WEST COAST AUTO CO.
I PAY MORE CASH than any dealer on Broadway for late model used cars. 2337 Broadway; phone Oakland 747.

WANTED—LIGHT ROADSTER OR TOURING CAR, REGARDLESS OF MAKE; MUST BE CHEAP FOR SPOT CASH. 3420 TELEGRAPH; PHONE PIEDMONT 2279.

WILL pay CASH for light roadster not earlier than '16 model, from private party only; prefer Buick or Dodge. Phone Lakeside 1952 till 7 p. m.; Mr. Vapsie.

WANTED—Light late model tour.; must be a bargain. Phone Alameda 2020W. No dealers.

WANT TO SELL YOUR CAR? WE WANT TO BUY IT. SEE US. MAXROY AUTO CO., 188 12TH ST.

WANTED—Good used car; must be a bargain for cash. 5794 Genoa st.

WANTED—Body for Maxwell or one to fit. Merritt 1382.

WILL pay cash for light touring car or roadster. 3217 E. 14th.

YOU can get the highest price for your cars if you see Skaggs. 3318 Foothill blvd. Ph. Frtvl. 1233.

AUTOS FOR HIRE

A—FORDS without drivers, touring, roadsters, delivery. Bates & Steiner, 255 12th st. Oak. [illegible]

A—1919 MODELS in National and Hudson super 6's, 7-pass. tour. cars, by hour or trip. Oakland 261.

AUTOS rented without drivers; Chevrolets and Fords, by hour, day or week. 130 12th st. Lakeside 783.

A 1918 7-PASS Haynes for hire day or night; Sunday trips special. P. 721.

MORELAND truck, day or contract, city or country. Phone Oakland 1273.

OLDSMOBILE 1919 7-pass., $2 hr., day or night, city or country. Pied 2063.

TOWN or country trips in big region; Hudson Super 6. Morgan. Oak. 1969.

AUTO TRIP

MAKING a fishing party touring Lake Tahoe country and north; price reasonable. Phone Piedmont 1331-W.

WANTED—Young couple, fond of camping, for 10 days' auto tour through Yosemite Valley and Tahoe Lake; with private family; $30 per person; leaving July 3. Phone Berkeley 3461; ask for Dawson.

AUTO REPAIRING

AAA — EXPERT REPAIRING; ALL MAKES OF CARS, WORK GUARANTEED; $1 HR. REYNOLDS & DEVORE, 2107 FRANKLIN; OAK. 231.

FORD PAINTING
30-day special! Fords or any small car, $20. Quick Service Auto Shop, 623 E. 12th st., Oak. Phone Merritt 3150.

REBUILT BATTERIES
No matter what others may tell you about the condition of your battery, we will rebuild it for you and give you a written guarantee for one year.
We have rebuilt batteries for any make of car with a year's guarantee, and can save you 35% on the cost of a new battery.
Mail orders filled and safe shipment guaranteed. Just mail us the year and make of your car and we will mail you prices of our guaranteed rebuilt batteries. Liberal allowance for your old battery.
VOLTAGE BATTERY CO.
OF CALIFORNIA
2021 Broadway, Oakland; Lakeside 5396.

GARAGES

FOR RENT

PORTABLE GARAGES, SALE OR RENT. 1051 60TH; PIED. 718.

14TH ST., 932, garage, $1; phone Oakland 4753.

AUTO LOANS

LOANS—SALES FINANCED
TIRES SOLD ON EASY PAYMENTS TIRES
AUTO SECURITIES CO. 1708 BDWY.

LOANS—SALES FINANCED, TIRES SOLD ON EASY PAYMENTS. AUTO SECURITIES CO., 1708 BROADWAY.

BICYCLES—MOTORCYCLES

ANY make or model motorcycles in any condition wanted to wreck. We positively guarantee to pay the most cash. Glenn Motorcycle and Supply Co., 1751 Broadway, Ok. 355.

DON'T sell your motorcycle until you see us; highest cash price paid for your motorcycle in any condition; write or phone; open Sunday a. m. Motorcycle Salvage Co., 1715 Broadway; phone Oakland 6503.

FOR SALE—$60 Twin Indian; Bosch mag.; good order. 353 27th st.

GOOD bicycle for sale; new tires. Wm. Smith, 2534 11th ave.

MOTORCYCLE, single cylinder, belt drive; just overhauled; good tires; $25. Phone Fruitvale 1712-J.

Sell Your Motorcycle
To the concern that pays the most. We buy anything in the motorcycle line. Late model machines wanted. We pay cash always.
Glenn Motorcycle and Supply Co.
1751 Broadway; Ph. Oak 355
Open evenings and Sundays

1914 THOR, speedometer and tandrum, $70; might trade; in good condition. 1219 40th ave. Fruitvale 378W.

Continued on Next Page.

BICYCLES — MOTORCYCLES (Continued.)

TWIN INDIAN motorcycle, A1 cond., $70. 2621 75th ave., near Chevrolet.

TWIN Excelsior in good running order, $70. 3016 Baker st., Berkeley.

WANTED—Single Harley motorcycle with speeds. Box 7407, Tribune.

COUNTRY REALTY

FOR SALE or exchange—Good 13 room house, 2 baths; large barn; nice garden; lot 75x110. Will take good ranch (Sonoma Co.) or north. Price $7000, or will sell on terms, half cash. Owner 575 56th st., Oak.

'VALLEY GARDEN FARMS'

10, 20, 40 acres, bottom land; rich silt loam; irrigated; abundance of water; level; alfalfa and hogs will pay you well. Payments only $17.50 per acre. Soil certificate protects purchasers. Free trip by auto. Seeing is believing. Call or write for reservations. Free literature. Representing owner, Mr. A. Hall, 94 E. 12th st.

20-ACRE ranch 26 miles from Oakland; fine loam for garden or fruits; best transportation; $350 per acre or will divide. Also 8 A. with trees and well near for $3250. Box 11432, Tribune.

33 ACRES near Oakdale, all under ditch, at $100 an acre less than surrounding land; small house and outbuildings; no hard pan or alkali; terms; this ad is for dairymen or ranchers who know land values or a bargain when they see it. Phone Elm. 372.

$12,500, MTG. $3500—18 acres in orchard near Sacramento, almonds, olives, oranges; half bearing trees. Good bldgs., just off highway. Ex. equity for close in property. Great bargain for cash. Owner, Box 11356, Tribune.

$2500—WE WILL plow, plant, prune and care for 4 years 10 acres pears, peaches, prunes, apricots, almonds or walnuts; pay $500 down, balance easy; Liberty Bonds accepted. Doxey, 810 First Natl. Bank Bldg., Oak.

REALTY EXCHANGED

A—Exchange 5 oil paintings for auto; or sell at sacrifice. Lake 4661 a. m.

BUSINESS lots, best location for garage and gas station in the city of Oakland today; will exchange for a good home. Box 7273, Tribune.

BERKELEY lots to exchange for good Oakland property. What have you to offer? Call Oakland 1370.

CLEAR lot as first payment on house and some cash, in nice locality. Box 11416, Tribune.

FOR SALE or exchange—3 quarter mining claims in Shasta county. W. Bennett, 1834 Addison st., Berkeley, Calif.

HOUSE, 2 corner lots, and 2 inside lots on main business st. of Olympia, Wash., value $6000. Will trade for Oakld. home. E. Okld. pfd. Inquire Fred E. Walter, 901 Broadway, Oakd.

LOCAL State and interstate exchanges. Ben F. Morris, 415 First Nat. Bank Bldg.

LOT 25x100 ft. Melrose to trade for rooming house. Ph. Lake 111.

RANCH FOR BUNGALOW

Trade fruit ranch; irri., imp. dist., clear for bungalow. Owner, Berk. 2389J

SALT LAKE HOME and 2 lots, $5500, to trade for Oakland home or income property. 1325 9th East st., Salt Lake City, Utah.

3 HOMES all clear; will trade one or all for Oakland property. Mrs. W., 20 Montezuma st., S. F.

WANT home 6 or 7 rooms; have fine flat or apt. site as part payment; balance cash. Box 11333, Tribune.

WILL exchange equity in bungalow in Piedmont for small acreage within easy distance of Oakland. Box 7132, Tribune.

$7500—87 a. near Arroyo Grand, San Luis Obispo Co.; 45 a. in beans; $7500 crop this year; 5 a. in corn and garden, bal. live oak pasture; plenty of water to irrigate; level sandy loam soil; on highway, nr. school and R. R.; 5-room house, barn; all clear; exch. for flats or income property.

$4600—15 a. near Suisun; all level, sandy loam soil; 5 a. in pears, 5 a. cots, 1 a. prunes, all 5 years old; good crop this year, bal. in grain; 4-r. house, well and pump; fenced; all clear; exch. for furnishing of an apt. house or flats.

½ a. in Hayward, 2 blocks from car line; 5-room modern cottage; young fruit trees, chicken houses, yards; value $3700; exch. for grocery stock or home in Oakland.

If you want to buy or sell see us for results.

THOS. C. SPILKER & CO., 280 Bacon block.

REALTY WANTED

A—MAKE YOUR LOT PAY

We build on your lot. We furnish money. Phone, we call. Calif. Builders Co., 1534 Franklin st. Lake. 2428.

BUILDER wants lot high class district; cash price and location or don't answer. Box 11428, Tribune.

GOOD home in Lake district, 4 bedrooms and maid's room. 2 bath rooms, large living room; not to exceed $7000; state location and full description. Box 11373, Tribune.

HAVE $1500 cash for house and lot in East Oakland. Apply Box 6582 Tribune.

LET'S go immediately: china, books, traveling bag, cooking utensils and other miscellaneous articles. 2125 Rose; Berkeley 999-J.

WANTED—Corner building for dry cleaning works. Will take lease on right location for 5 to 10 years. State rent and location. Box 7188, Tribune.

WANT to purchase 6-room house near University and S. P., Berkeley, furnished. Write 2616A Regent st., Berkeley, or phone Berkeley 5894-W.

WANTED—A modern house, Claremont preferred; state location and price in first letter. Box 645, Tribune, S. F.

$2550 for SACRAMENTO or STOCKTON property; 6-rm. house in San Jose; sleeping porch, fine basement and garage; 2 big lots, plenty trees and garden; few doors from car line, city limits; fine neighborhood; $1850 equity or good cash offer if taken soon. Address owner, Mrs. F., 410 Bank of San Jose Bldg., San Jose.

REAL ESTATE LOANS

ABUNDANCE OF MONEY.

A. V. LONG

LOANS ON Real Estate Largest and OLDEST ESTABLISHED CLIENTAGE IN OAKLAND. 1436 FRANKLIN ST., NEXT FRANKLIN THEATER. L. 3559

ANY AMOUNT on Oakland improved real estate. WACHS BROS., hours 9:30-11. 605 Union Savings Bank Bldg.

E. H. Lohmann

LOANS ON REAL ESTATE. 213 Union Savings Bank Building 13th and Broadway Oakland 1343.

KOENIG & KROLL

REAL ESTATE LOANS 502 Bank of Italy Bldg. Oakland 758.

LOANS from $100 to $2000 made promptly, flat or installment; no commission. Cruzan, 268 Bacon Bldg.; hours 3-5.

REAL ESTATE LOANS. F. Boegle, 1422 San Pablo ave.

WILL loan $2000 on Okld. residence ppty. val. $4000. A Ray, 1515 24th ave.

QUICK LOANS, 6-7%, ANY AMOUNT. MacDONALD & VINSON 401 SYNDICATE BLDG.: OAK. 5941.

MONEY WANTED.

AA—PRIVATE party wants $4500 on 8-rm. house, just bought $10,000. Lake. 1281.

$15,000 at 6%, security 4 to 1. Box 7406, Tribune.

THIS STYLE OF TYPE

costs twice as much as THIS. It is four times as effective. Use it as a heading to give force to the big selling point of your advertisement. Ask the clerk.

STOCKS AND BONDS.

WE BUY LIBERTY BONDS

BANK RECEIPTS — PARTLY PAID BONDS

WAR STAMPS (value) $4.28

1st 3½, complete	$105.97
2d 4, complete	$100.10
3d 4¼, complete	$100.10
4th 4¼, complete	$ 97.50
5th 4¾, complete	$ 99.50

New York Stock & Bond Co.

ROOM 401 BANK OF ITALY. 449 12th St., Cor. Bdwy. PHONE LAKESIDE 5219 HOURS 9 A. M. TO 8 P. M. DAILY

LIBERTY BONDS

BOUGHT AND SOLD

SPOT CASH PAID

AT FEDERAL RESERVE BANK PRICES

WAR SAVINGS STAMPS

PARTLY PAID BONDS

R. WHITEHEAD

STOCK AND BOND BROKER. ESTABLISHED 1903. 167 FIRST NAT. BANK BLDG. OAKLAND, CALIF. PHONE OAKLAND 1281.

LIBERTY BONDS

And STAMPS Bought for CASH. J. NEAL HARRIS H. T. BIRR Insurance and Bond Brokers 425 First National Bank Bldg. PHONE LAKESIDE 593.

LIBERTY BONDS BOUGHT AND SOLD. Part-Paid Bonds Collected. T. J. CASEY, 641-646 Market St., San Francisco. Phone Douglas 654. Branch, 3096 16th St., S. F. OAKLAND, 1130 BROADWAY.

NOTE BUTLER'S PRICES FOR LIBERTY BONDS

RECEIPTS AND W. S. STAMPS.

		COMP
1st 3½s	$52.96	$105.92
2d 4s	$49.77	" $ 99.54
3d 4¼s	$49.85	" $ 99.70
4th 4¼s	$48.26	" $ 96.52
5th 4¾s	$49.80	" $ 99.60

Cash paid the above prices; less 1% brokerage. Figure your own bond, or I will loan on full face value, total cost to you $6 per year on a $100 bond. GEO. W. BUTLER, BROKER Second Floor, Bank of Italy Bldg. 11th-Broadway, Oakland; Lake. 3242.

Minney Pays More

Bonds—Receipts—Stamps THE MINNEY REALTY CO. 436 13TH ST.; NEAR BROADWAY.

LIBERTY BONDS

War and Thrift Stamps Partly Paid Victory Notes Bought for Cash; No Delay RELIANCE INVESTMENT CO., at **460 11TH STREET** Ground Floor, Bet. Bdway. and Wash.

LIBERTY BONDS—Get full cash value at Mr. Garin, 722 Chronicle Bldg., S. F.

CASH for War Stamps, receipts, and LIBERTY BONDS F. BOEGLE, 1422 San Pablo av.

If you saw it in The TRIBUNE, tell them so. Thank you.

MONEY TO LOAN

THE SAN FRANCISCO REMEDIAL LOAN ASSOCIATION U. S. Mint. Phone Kearny 5349. Money to loan on pledges of diamonds, watches, jewelry and other articles of value, at 1% per month. Money to loan on chattels, consisting of household effects, furniture, pianos, etc., at 1% a month on unpaid balances, 1% fee. Transactions held confidential. Chattel loans also made in Oakland, Alameda and Berkeley.

1% Money loaned on diamonds, Lib. Bonds; high prices for old gold, silver. 209 Broadway N.E cor

HOTELS FOR SALE AND LEASE.

BEST APART. HOUSE BUY IN OAKLAND.

40 rooms, 2 and 3-room apts., strictly modern, steam heat, hardwood floors, wall beds; leased for 3 years at low rent; partly furnished. If you are looking for a real bargain see this. 70 rooms, modern, corner apartments; furnishings the best; lease with very low rent. This can be handled for $4500 cash.

$5800—60 rooms; modern hotel; well furnished; rent $240; $3000 cash will handle it.

$4000—60 rms.; mod. apts.; low rent; $2500 cash will handle it.

$2200—27 rooms; cor; apts.; rent $100.

$1500—30 rms.; all men roomers; elec. clearing $125 per month.

17 rooms; cor.; close in to the business center.

$ 950—24 rooms, gas and electric; low rent; location the best.

THOS. C. SPILKER & CO.

280 BACON BLOCK.

HOTEL MEN, ATTENTION! One of the best buys in Alameda Co.; a 35-room hotel and bar, adjoining S. P. R. R. station, on State highway; an ideal place for an up-to-date roadhouse; very large dining-room; plenty of garage room; fine bar trade; 30 minutes to Oakland; will sell or rent; aged owner wishes to retire. Address Mrs. Dorothy C. Boysen, Box 17, Alvarado, or call at Riverside Hotel, Alvarado, Cal.

ROOMING AND APT. HOUSES

for sale, $500 up. It will pay you to call at 366 14th st. before buying.

WANT well-paying furn. apt. house, 10 to 15 rooms; will pay part down; deal with owner. Oak. 2828. Mrs. Wall. Call week days.

$1200—15 outside rooms completely furnished, hot water, fine location, rent $50. 724 Broadway.

$4000—Mod. apts., centrally loc., furn. beautifully, large grounds, gar.; must sell immed.; no agts. Box 6303, Trib.

APARTMENT HOUSES, HOTELS, ROOMING HOUSES WANTED.

WANT to buy for cash, furnishings, lease of an apt. or rooming house, Oak. or Berk. Box 6416, Tribune.

BUSINESS CHANCES

A1 ICE CREAM and candy parlor, good location, will sacrifice for $2000 on account of sickness. Box 7211, Tribune.

BERGER SPARBER CO.

LEADING INVESTMENT. Do you want to sell? This company is in the position to procure a buyer for your business in the shortest time possible, without cost, trouble or publicity to you. PHONE OAKLAND 2177 and we will call. Room 319 Syndicate Bldg., 1440 Broadway.

CANDY and ice-cream store; fine location; best section; near theater and street cars; sell quick for $850 cash. Call bet. 7 and 8 p. m., 5507 College ave.

CANDY, stationery, tobacco, toys, etc., store for sale; in good paying neighborhood; reas. 2402 San Pab.

CANDY STORE, ice cream, light lunch; $750. Box 7181, Tribune.

DO YOU WANT A GOOD GRILL AND RESTAURANT? We have just listed one of the neatest and best paying in the Eastbay district; right in the business center on main st.; seats 80; equipment high-class; for personal reasons must make quick sale so will sacrifice for $4000. Thos. C. Spilker & Co., 280 Bacon Block.

DOWNTOWN garage for sale, with some tools; $100 will take it; rent $10. Box 7154, Tribune.

EXAMINER route for sale or exch. country ppty. Box 7275, Tribune.

FOR SALE or lease for 5 years, one corrugated iron building, 25x130 ft. long, in town of Corning; will fix into first-class garage to suit tenant; good opening; all the work you can do; building 2 stories high. Address S. W. Apple, Henleyville, Tehama Co., Cal.

FOR SALE—Grocery store doing $45 day; must sacrifice on account of other business. Call 421 13th st. Peacock cafeteria, Mrs. Hines, owner.

FOR SALE—Cigar stand; good location, good business; owner leaving city; must sell. 480 7th st.

FOR SALE—Restaurant near shipyard; thriving business; party leaving for Texas. Phone Lakeside 2378.

FOR SALE—First-class grocery, close in; fine location; doing $3000 per mo. Box 7255, Tribune.

FOR SALE—Refreshment and small grocery, reas. Woodcock, 628 Clay st.

MANAGING interest in going pool hall for exchange. What have you? Box 7251, Tribune.

BUSINESS OPPORTUNITIES Continued

GROCERIES with ice-cream and candies; doing fine business; good location; 2 living rooms; must sell on account of other business. See owner at 5100 College ave.

HALF-INTEREST in an established paying new and second-hand furniture business; about $1000 required. Box 7361, Tribune.

LOOK! YOUR CHANCE. $2000 buys best paying delicatessen and grocery with 4-room modern apt., clearing $500 monthly. Owner in other business reason for sacrifice. At 1661 Fulton st., San Francisco.

RESTAURANT — Fine for couple, steady trade, est. 7 yrs., closed Sundays. 2628 San Pablo av., Oakland.

SMALL grocery; rent $12.50 month; suitable for couple or lady. Call Sunday or after 6 p. m., 3907 Telegraph.

SODA FOUNTAINS, CANDY OUTFIT, bought, sold, exchanged, 1712 S. Pablo.

WANT party to take one-third interest in old established auto repair and garage business, also used car department. Price $750. Requirements: either salesman, mechanic or able to talk to the trade; sober and industrious. Have tried hired help for 8 years; prefer partner. Can easily make $7 per day to start. Expect to treble business with right party. Box 7360, Trib.

$1200—Oil station and store, cor., on highly traveled public thoroughfare, carrying candy, ice cream, soda, ft., soft drinks, magazines, papers, etc.; next to movie theater; 2 living rooms; rent $25; this is a money-maker.

$ 350—Grocery, branch bakery, corner; 4 pleasant rooms, bath, and laundry; yard, berries, garage; rent $25.

$1000—Candy, ice cream, soda fountain, school supplies; close to school; 2 living rooms; rent $15.

Garages and vulcanizing plants.

$ 700—Restaurant and lunch counter; seats 60; business center.

$ 650—Established paying coffee route.

$ 500—Good paying laundry route.

Delicatessens and restaurants. See us for anything in business chances.

THOS. C. SPILKER & CO., 280 Bacon Block.

BUSINESS WANTED.

WANT to buy grocery store with living rooms. Box 6023, Tribune.

WANT to buy a candy, ice cream or delicatessen store. Box 6824, Tribune.

WANT to buy an oil station. Box 6832, Tribune.

MISCELLANEOUS FOR SALE.

AM OBLIGED to sell my electric washer at $50 less than cost. Apply Mr. Brunk, 1214 Rose st., near San Pablo, Berkeley, after 5 p. m.

A-UNREDEEMED PLEDGE SALE-A Watches, diamonds, lavallieres, rings, guns, cameras, musical instruments, for amount loaned and interest. City Loan, 916 Bdwy. Oak. 6145

APEX electric washer used 2 months, $90. Box 7148, Tribune.

A—Exchange 5 oil paintings for auto; or sell at sacrifice. Lake 4661 a. m.

A-1 ROYAL Anne cherries, 12c per lb. 273 Sybil ave., San Leandro.

BUTCHERS ATTENTION

McCray ice box, 6x8, $65. Phone Elmhurst 413 or see F. J. Gatz, 6th st. Free Market.

BIG lot of finest hair goods, all shades, for sale; a sacrifice by piece or lot; also several lbs. Chinese hair. 1602 12th ave.

BACK bar French range, large ice box. Show cases, store fixt. 526 8th st.

CASH register, scale, meat slicer, coffee mill; cheap. 566 12th; Lake. 833.

COPPER-COIL water heater, almost new, $14. Call 1615 E. 14th st.

FOR sale cheap, store, 4 liv. rms., lumber, wood, Ancona hens; bargain; Sun. 9 a. m.; cash or terms. 1901 91st ave.

FOR SALE—Lumber, plumbing, 1 Halls gas furnace, 15,000 brick. 3116 High st.

DOLAN WRECKING CO.

2149 EAST 14TH ST., COR. 22D AV., OAKLAND. PHONE MERRITT 111. Buildings Bought for Wrecking. Material For Sale for All Building Purposes.

Lumber, rough and finished; rustic ceiling, flooring, redwood and cedar shingles, doors, sash, windows, frames, casings and finish; 5000 ft. 13-16 maple flooring, 25,000 best nord clean brick, plumbing fixtures, baths, sinks, lavatories, laundry trays, boilers cast and wrought iron pipe and fittings, lead and brass goods; poultry and rabbit fencing. Estimates furnished on entire cost of any size building.

DOLAN WRECKING CO.

2149 East 14th St., Oakland.

PHONE MERRITT 111.

DRESSES, coats, suits; small sizes, little prices. 2025 San Pablo.

ELECTRIC washers sold on terms same as laundry bills, as low as $1.25 per week; free trial given; Vacuum cleaners, Hoovers, Eurekas, etc., sold on terms, $1 per week; also used machines as low as $5. L. H. Bullock Co., 1538 Broadway; ph. Oakland 6183.

"GROZ-IT" Ask your dealer for it. It beats them all. For garden or lawn. H. Gould Co., agents. ph. Oakland 294.

FOR SALE—MISCELLANEOUS Continued

FINE saddle, Mexican style, suitable lady or boy, cost $65; best offer. 1056 W. 11th st. Oliver, room A.

FOR SALE—Safe, medium sized; 3 showcases. 1735 San Pablo ave.

FINE painting, suitable for cafe or ice cream parlor. Pied. 3187W.

GARDEN HOSE, ½ and ¾-inch, good quality, 100,000 feet; also belting, all sizes, much under wholesale price. H. Silverstein, 514 Webster.

GEM car phone, cost $50, will sell for $10. Bkly. 7815W.

LUMBER, new and second-hand; doors, sashes, shingles, roofing, paper, plumbing supplies of all kinds, boilers, heaters, pipe and fittings. B. M. Cole Wrecking Co., 3620 E. 14th st.; phone Fruitvale 1324-W.

LADY'S light evening coat, small size. Box 11380, Tribune.

LIME, manure, sack 50c; load $3.50, $4.50. J. R. Rogers, Berkeley 7550W.

MUSICIAN'S library, first class, must be sold at once. Phone Oakland 8137, Monday or Tuesday.

MANURE for garden and lawn, 6 sacks $2.50. Ashby Nursery, Berkeley 1476.

NEW, adjustable hall borchert, dressmaking form, $12.50; also wicker baby carriage, new, reas. 1347 Burbank, Alameda.

POOL table, size 4x8, fine condition, high grade outfit. 5557 Broadway.

RELIABLE WRECKING CO., new and 2d-hand lumber, windows, doors, shingles, roofing paints, etc. 5301 Adeline st. Phone Piedmont 3035.

ROYAL electric cleaner for sale $10, also typewriter $10. Box 7149, Trib.

SAND

Get the kiddies some sand and a sand box to play in. Phone Piedmont 544.

SCALES, slicers, easy terms. Oakland Fixture House, 1972 San Pablo. O. 2120

THE NATIONAL CASH REGISTER CO.

CASH REGISTERS. E. A. PEISER, AGENT.

HOBART MILLS

U. S. SLICERS

MILLS, CHOPPERS, SLICERS JAS. H. STODDARD, AGENT.

TOLEDO SCALE CO.

COUNTER and HEAVY CAPACITY. SAMUEL GRAY, AGENT.

New and Rebuilt

DISCOUNT FOR CASH OR EASY TERMS.

328-332 12th Street BET. HARRISON AND WEBSTER STS.

TWO O. P. timbers 20x20, 60 ft. long, good cond.; cheap. 2525 Adeline st.

VICTROLA with records, $65; set of china dishes, 50-piece set, $14; Oliver typewriter, practically new, $35. 1523 Harmon st., So. Berk. Call after 6 p. m.

WEDGEWOOD Range, waterback, connecting pipes for same; $25. Call mornings, 733 E. 16th st.

100-LB. flour sacks, $1 doz., del. Oak. 3209. Warner Bros., grocery, 2205 Tel.

WANTED—MISCELLANEOUS

AA— ATTENTION —AA Clothing Bought

Positively pay $6 and up for gent's suits. We also pay high prices for ladies' dresses, suits, etc.; we pay full value and call at once. Golden West Clothing Co., 503 7th st. Ph. Lake. 4185.

A Top Price for men's clothing; will call. Fischbach's, 527 7th st.; phone Oakland 2476.

A—DISCARDED clothing wanted; pay $6-$30 for gent's suits, according to condition. 461 8th st.; Oakland 6358.

ABSOLUTELY best prices men's, ladies' chil'ns clothes. Muller, 520 8th; O 6467.

BEST price for building to wreck. Reliable Wrecking Co., Pied. 3035.

CASH REGISTERS Phone Oakland 70

HIGHEST price for diamonds and gold. H. Loeb, jeweler, room 27, 467 12th.

PRIVATE party buys diamonds, watches, gold, silver, rifles, kodaks; all business confidential. Oak. 6145.

WE BUY old books for cash. Hardy's Bookstore, 915 Bdwy. Oakland 4715.

WANTED—1 iron door clamps; state price and size. Box 7158, Tribune.

10x12 OR 12x14 TENT—Must be cheap. H. A. Barr, 1919 San Pablo ave.

$1 for WATCHES, cleaned and guaranteed. C. M. Halsey, 1629 Teleg.

MACHINERY FOR SALE

A COMPLETE equipment of machinery, etc., for auto repair shop, to be sold at once. See equipment at 2919 Broadway; see owner at 2901 Broadway.

CONTRACTORS ATTENTION!—Used mixers, dump wagons, road roller (steam), pumps, wheelbarrows, derrick; cheap for cash. Ph. Pied. 767; 3815 Pied. av.

MACHINERY, BOILERS, MOTORS of all kinds bought, sold, repaired or exchanged; welding and cutting done; we make a specialty of laundry repairs; buy and sell all kinds of laundry machinery and fittings; terms given if desired; money loaned on motors and machinery. Alexander Machine Works, 318-324 Broadway. Phone Oakland 1012.

MONITOR PUMPER gears direct to your pump; cheaper than electric; gas engines, pumps, pipe, tanks. Monitor Sales Co., 172 12th st., Oak.

PHONE Lakeside 2900. Motors bought and sold; special attention given to repairs, inspection, rentals. Kimball Electric Co., motor shop, 13th, Grove sts., Oakland.

WANTED—MACHINERY

WANTED—A1 used dry cleaning washers, extractor and distill. Address Box 7186, Tribune.

FURNITURE FOR SALE

AUCTION; TUESDAY, June 17, 10 A. M. 15 rooms good clean, up-to-date household goods and furniture, rockers, library tables, bird's-eye maple and oak dressers and chiffoniers, 2-inch white enamel and ivory beds complete, sanitary couches, 15 large rugs, Wilton, Axminster, Brussels, velvet, a lot of small rugs, 3 dining sets, fumed oak and golden oak leather seat dining chairs, WHITE ROTARY DROPHEAD SEWING MACHINE, ALL ATTACHMENTS, 2 high-oven white enamel gas ranges, dishes, cooking utensils, hose, garden tools, linens, etc., etc. PHIL RACINE, AUCTIONEER, 2393 SHATTUCK AVE., Berkeley.

A SACRIFICE—On account leaving for Seattle next Friday, my house furniture and new gas range, used less than 3 mos. 550 20th street.

A GENUINE leather Turkish rocker, like new, $30; Davenport $25, oak dresser and dining set. 825 Lydia, nr. 21st and West sts.

CLEARING SALE—Dining tables, sideboard, chairs, rockers, library tables, rugs, stoves, dressers, beds, springs, mattresses, refrigerators, will be sold at sacrifice. Robertson & Selax Furniture Co., 1321 Fruitvale ave.; phone Fruitvale 2218-W.

COMPLETE furnishings of 7-r. house, $325; rent $21; 4 rms. rented; large yard. 287 4th st.

COOK stove, h. w. coils, gas plate, $10; Vernis-Martin bed, $8. Call Sunday afternoon. 231 26th st.

FOR SALE on account of leaving for East, mahogany dining table, handsome mahogany sideboard with mirror, Eswell elec. vacuum cleaner, all attachments, kitchen table, floor brush, bread mixer, etc. Phone Berk. eley 7670.

FURNITURE of 5-room apartment at a bargain, $175. 125 East 15th st., May Queen apts., apt. 4. Phone Merr. 626.

FURNITURE of 6 rooms for sale. 619 45th st.

FURNITURE FOR SALE Continued.

FOR SALE—Cheap, $180 equity on furniture of 5 rooms. 6359 Racine st

FINE genuine leather Davenport bed; new; sacrifice at $57.50. 341 19th st.

GOING EAST

Must sell the best 3-piece parlor set you ever saw; nearly new; make your offer. Call any time during next three days. Mrs. Hobart, 2712 Prince st., near College ave., Berkeley.

GOOD used dining table and 6 chairs, very cheap. 341 19th st.

KINSEY FURNITURE CO. can save you money by selling direct to you from wholesalers. Office 649 Mariposa av. Pied. 4654-W before 1, after 6 o'clock.

NEW-STYLE walnut dining-room table with 6 leather chairs, 1 table lamp and 1 fern. 5749 Ayala st., near Telegraph; call after 6 p. m.

NEW walnut dining table, 6 leather chairs, worth $180; sell cheap. 5749 Ayala st., near Telegraph evening.

NEW mah. dining table and 5 leather seat chairs. Phone Piedmont 6013-J.

ONE cotton floss mattress, 1 kitchen table, 1 cane chair, almost new, $16. Phone Piedmont 3383-J.

SPLENDID VALUES IN USED GAS STOVES AND WATER HEATERS. THE STOVE SHOP, 517 16TH ST.

TWO days left; white curtains and drapes; golden oak dresser and chiffonier, 6x9 Cong. rug, beautiful fumed oak dining set, Wm. & M. china closet, large Colonial chef., few good rugs. 341 19th st.

5 ROOMS household furniture. 433 41st st.; Pied. 6380J after Sunday.

STORED

PRICE REDUCED on furniture storage; separate rooms. F. F. PORTER, 1421 Broadway. Phone Lakeside 1600.

FURNITURE WANTED

AAA—WANT to buy from private family, furniture and furnishings of complete bungalow or flat in good condition; pay cash and take possession at your convenience. Berkeley 997-J.

A GOOD price paid for your furniture and household goods. Get our prices before you sell. E. Bercovich, 531-533 8th st. Ph. Oak. 6989.

A PARTY needs furniture, carpets, stoves badly; will pay well for what you have. 4418 E. 14th. Frtvl. 2193J.

A LADY wants to buy house of furn., whole or part; must be reas. Ph. Piedmont 4237W for appointment.

KIST pays the highest prices for furniture and household goods, or exchange new for old. 512 11th st. Oak. 3787.

FURNITURE WANTED—We give you more for your furniture and household goods than you can get elsewhere. J. A. Munro & Co., 1007 Clay st. Ok. 4671. 911 Phelan bldg., S. F. Douglas 611.

I WANT 5 yards of Brussels carpet in one piece. Phone Merritt 1270.

PARTY needs 50 rooms general furniture, carpets, rugs, stoves, etc., small or large lots; cash. Phone Oak 2036.

PARTY wants furniture, carpets, rugs, sewing machine, stove, etc., for cash; any amount. Call Frtvle. 1232-J.

PRIVATE party wants furniture. Wm. D. Landow, 2641½ 38th av.

THE DESK STORE buys and sells office furniture. 1805 San Pablo ave. Phone Lakeside 1075.

UNITED FURNITURE CO., INC., pays highest prices for used furniture, store fixtures. 501 Clay. Ph. Lakeside 2821.

WE pay 25% more for furniture, household goods, etc., than dealers. Meysel & Meysel, Auctioneers, 363 13th st., nr. Franklin Phone Oak 4479. Try us.

WANT to buy from private party, 3 rooms of furniture and rugs, for cash. Phone Fruitvale 2218-W.

WANTED—Furniture for 5-rm. bungalow, from priv. party; whole or part; Berk. 2643J.

WANT to buy furniture from private party for my house. 3929 West st. or Pied. 5792 after 5.

YOUR OLD FURNITURE will be taken as part payment on new furniture bought here; used furniture sold in Exchange Department; many interesting values and the usual easy credit terms. BREUNER'S, Clay at 15th.

YOST, 1847-49 San Pablo ave., will pay cash for furniture, stoves, etc. Phone Oakland 3668.

PIANOS, ETC. FOR SALE

A "SOLOELLE" for sale; hear this wonderful soloelle before buying any player-piano. Kohler & Chase, 535 14th st., Oakland.

AEOLIAN combination organ with 96 rolls of music for sale cheap. Munro Auction Rooms, 1007 Clay st.

AN UPRIGHT LESTER CABINET GRAND PIANO IN GOOD COND., AT A BARGAIN. 2718 TELEG., BERK.

BUY A PIANO—You can buy a piano here for $6 a month. Girard Piano Co., 517-519 14th st.

BY private family, player piano, $250 cash. Call Sunday afternoon or evenings, 291 26th st.

FOR SALE—Kohler & Chase player, $375; terms if desired. We are agents for the solo-tone Behning player piano. There is no better. Girard Piano Co., 517-519 14th st.

GOOD upright piano, $75. Girard Piano Co., 517-519 14th st., Oak.

LOWER PRICES; terms—Standard pianos, new-used; investigate. Paige, 1600 Clay.

MY good upright piano, cash $75; no dealers. Lakeside 4793, 502 18th st.

PHONOGRAND, a combination electric piano and phonograph, slightly used, in first-class condition; makes excellent music for dancing pavilion, movie theater, skating rink, etc.; will be sold at great reduction and on easy terms. Inquire Phonograph Department, Breuner's.

PIANO for sale, $50. 2302 E. 16th st. Phone Fruitvale 19723.

PIANO "A Bord" French make; good condition; sell $75 cash. 1628 Linden

RENT A PIANO—Good upright, $3 a month and up. Girard Piano Co., 517-519 14th st.

UPRIGHT Sherman & Clay piano in good cond., cheap. 712 14th st.

WEBER piano player, 200 rolls, bench; outfit cost $900, for cash $275. 502 18th st., Lakeside 4793.

WANTED.

CASH for good piano or player for summer res. Mr. Caun, Lake. 4793.

WILL PAY cash for upright piano; no dealers. Phone Fruitvale 2077W.

POULTRY—RABBITS

BRED does, $2.50 ea.; satisfaction guaranteed. Poultryman and sales agent for automatic poultry fountains that are O. K. Get circular. Henry A. Dodge, 392 Sybil ave., near E. 11th, San Leandro; ph. S. L. 256.

BABY CHICKS, pullets 6 weeks old. 8118 E. 14th st.

DUCKLING, day-old chicks, growing chicks; Rocks, Reds, Black Minorcas, Brown and White Leghorns. Santa Clara Valley Hatchery, Lincoln and Lester aps. P. O. S. J. 1889.

DOES and bred does for sale. 1009 Evelyn ave., Berkeley.

FILBERT, 1155—White Wyandotte eggs, 15 for $1.50; Muscovy duck eggs, 12 for $1.25. Lakeside 180.

FEED Quality counts. Mitzman, 619 Washington. Ph. Lakeside 523.

FOR SALE, cheap, rabbits and hutches. 575 62nd st.; Piedmont 7262-J.

JUST received 800 to 1000 pullets, 7 to 8 mos. old, for sale at sacrifice. Fred Diehl, 324 Franklin. Lakeside 464.

N. Z. rabbits, good stock, from 25c up. 1901 69th st., Oak.

RHODE ISLAND chickens, ducks, geese for sale. 4375 Albert, near High.

THORRD. Buff Orp. hatching eggs, 15, $1.50. 256 25th st., E. of Bdwy.

60 DOES for sale at your price. 3248 Foothill Blvd.

100 LAYING Ancona hens for sale cheap. 1001 91st ave.

If you saw it in The TRIBUNE, tell them so. Thank you.

The Waterfront

After a long stay in port, the barkentine Amy Turner sailed yesterday for Bluff. The Turner was formerly a bark and was tied up in Oakland harbor for some years. She was sold to a party in Victoria and rigged as a barge two years ago. Walter Scammell of Oakland has purchased the craft and rigged her as a barkentine and will use her for off shore trade.

The barkentine Charles F. Crocker, the first large ocean-going sailing vessel built in Oakland harbor, also sailed yesterday. She was in tow of the tug Pioneer, which will take her to Eureka to load lumber for Australia.

The steamer Guimba, the new steel steamer built at Moore's shipyard, Oakland, left on her maiden voyage under command of Captain Endreson. She goes to Honolulu with a full sugar for the Atlantic coast, going through the Panama canal.

Captain Svendsen, with the steamer Alliance, sailed for Mexico with a full cargo and will be away about six weeks. She will call into way ports on her return voyage for freight.

With a full cargo of freight, the steamer Admiral Goodrich sailed out of the Golden Gate yesterday for St. Michaels, Alaska. She is the only craft to leave this port for St. Michaels direct this year. She had no passengers. After unloading her cargo, she will call at other Alaska ports for freight.

The new motor schooner Oregon has returned to port after a two days' trial trip out to sea. Captain Buckard, who was captured by the German raider that sank the bark Deluga in the South seas, is master of the craft. Buckard was taken to Germany and held a prisoner for almost a year. The new craft proved a success and will load an off shore cargo for the United States Shipping Board.

The schooner Oakland, under command of Captain Ernest Wendt, arrived at Portland, Ore., today after a long passage of 96 days from Apia, with a cargo of copra. Head winds and calms delayed the craft on her voyage from the South seas. She will load a cargo of lumber at the northern port for Australia after the copra is unloaded.

Wednesday the steamer Wilmington will arrive here from Puget sound with a cargo of 1,200,000 feet of lumber for the Sunset Lumber Company. The Wilmington has been on the Honolulu route for some time and now will continue her old service between Oakland and Puget sound.

After several weeks of idleness, the pile drivers returned to work this morning. All trouble has been settled between the union and owners.

With her machinery disabled and drifting helplessly on the Pacific, the tug Tyee was picked up yesterday by the tug Jolliffe off the Columbia river and towed to Astoria for repairs.

Montana is getting a reputation in Alaska for its fine milch goats. Several of these goats were sent to the Pacific coast this season and sent to all parts of Alaska, as far north as Kotzebue sound, in the Arctic ocean.

Change of masters registered at the U. S. Custom House: Captain Omund Svendsen, steamer Alliance; Captain Max Gunther, steamer Admiral Goodrich; Captain D. F. Pettinger, steamer Apache; Captain F. D. Wilkinson, steamer Wannacomet; Captain C. McNulty, steamer Modoc; Captain Robert Jones, steamer Henrietta; Captain F. S. Crivello, steamer Washington; Captain C. W. Brasting, schooner Edward R. West.

For Seattle and Tacoma—Stmr. Ad. Schley, Capt. C. Smith, at 2 p. m. from Howard st. wharf.

For Seattle and Tacoma—Stmr. Rainier, Capt. S. Stangeland, at 5 p. m., from Greenwich st. wharf 1.

For Astoria and Portland—Stmr. Wapama, Capt. O. Orstand, at 10 a. m. from Powell st. wharf.

For Eureka—Stm. Washington, Capt. J. G. Ahlin, at 5 p. m., from Broadway wharf.

For Los Angeles—Stmr. Queen, Capt. Geo. H. Zeh, at 12 m. from Howard st. wharf.

FRIDAY, JUNE 20.

For Los Angeles—Stmr. Spokane, Capt. C. Borg, at 10 a. m. from Howard st. wharf.

SATURDAY, JUNE 21.

For Balboa—Stmr. Newport, Capt. G. Dockstader, at 1 p. m. from ——.

For Mazatlan—Stmr. San Mateo, Capt. F. O. Bergmark, at — p. m., from Greenwich st. wharf 1.

For Seattle and Tacoma—Stmr. Governor, Capt. H. C. Thomas, at 12 m from Howard st. wharf.

For Los Angeles—Stmr. Admiral Dewey, Capt. H. C. Halvorsen, at 12 m from Howard st. wharf.

For Los Angeles—Stmr. Hartwood, Capt. A. E. Larsen, at 11 a. m. from Broadway wharf 1.

For Los Angeles—Stmr. Willamette, Capt. H. Loss, at 10 a. m. from Powell st. wharf.

ARRIVED

Stmr. Hoquiam, Lervik, 73 hours from Pigeon Point; 11:45 p. m.; 200 m lumber to Deadle Bros.

SUNDAY, JUNE 15.

Stmr. Capt. A. F. Lucas, Redgers, 3 days from Powell river; 12:30 a. m.; ballast to Standard Oil Co.

Stmr. Whittier, Hallquist, 25 ½ hours from Port San Luis; 1:45 a. m.; oil to Union Oil Co.; up river direct.

Stmr. Vanguard, Odland, 58 hours from San Diego; 2:25 a. m.; ballast to E. J. Dodge Co.

Stmr. South Coast, Kranse, 35 hours from Crescent City; 3:45 a. m.; 285 m lumber to Hobbs, Wall & Co.

Stmr. Newport, Dockstader, 9 days 14 hrs. 42 min. from Balboa via Mazatlan 5 days, 5 hours 18 min.; 4:10 a. m.; pass. and mdse. to Pac. Mail S. S. Co.

Per motorship Maranon, Reneris, 37 days from Callao via Talara bay 27 days; 11:25 a. m.; 500 tons oil cake to G. W. McNear Inc.

Stmr. Girlie Mahony, Hansen, 15 hours Albion; 1:45 p. m.; 281 m lumber to Albion Lumber Co.

Motorship Oregon, Buckard, from sea on 24 hour trial trip; 3 p. m.

Stmr. Daisy, Schultz, 72 hours from Aberdeen; 4:25 p. m.; 750 m lumber to S. S. Freeman.

SAILED.

SATURDAY, JUNE 14.

Stmr. North Fork, Helmant, for Eureka; 11:25 p. m.

SUNDAY, JUNE 15.

Stmr. Argyll, Carlson, for Portland; 3:35 a. m.

Stmr. Redwood, Fletcher, for Seattle; 9:50 a. m.

Barge 91, Doran, for El Segundo, in tow tug Standard; 10:40 a. m.

Stmr. Lyman Stewart, Loben, for Port San Luis; 1:10 p. m.

Stmr. Vanguard, Odland, for Eureka; 3:50 p. m.

COAST PORTS.

Astoria—Sailed June 14, 8 p. m., stmr. Rose City for San Francisco; stmr. Daisy Freeman for San Pedro; stmr. Santa Barbara for San Pedro; June 15, 6 a. m., stmr. Klamath, hence 12.

Cordova—Sailed June 15, stmr. Alaska for Seattle.

Juneau—Sailed June 15, stmr. Admiral Watson for Seattle.

Ocean Falls—Arrived June 15, stmr. Admiral Sebree, hence 7 via Port Angeles.

San Diego—Arrived June 15, 6 a. m., stmr. Grays Harbor from San Pedro.

Sailed June 15, 2 a. m., stmr. Admiral Farragut for San Francisco.

Port Wells—Arrived June 15, stmr. D. G. Scofield from San Pedro.

Seattle—Arrived June 15, 9 a. m., stmr. Admiral Dewey, hence 12.

Sailed June 15, 11 a. m., stmr. Queen for San Francisco; June 14, stmr. Oleum for San Francisco; stmr. Toka for France; stmr. Fort Russell for London.

Tatoosh—Passed out June 15, 4 a. m., schr. Lizzie Vance from Port Ludlow for San Francisco.

Outside, bound in, June 15, barge in tow.

Passed in June 15, tug Tyee from sea.

Tacoma—Arrived June 15, stmr. Grayson from Shanghai.

Sailed June 15, 11 a. m., yacht Aquilo for Seattle.

EASTERN PORTS.

New York—Arrived June 14, stmr. Brockhaven from Seattle.

ISLAND PORTS.

Honolulu—Sailed June 14—3:30 p. m., stmr. Jacox for Sydney; stmr. Baja California for Vancouver.

FOREIGN PORTS.

Yokohama—Sailed June 6, Jap stmr. Africa Maru for Seattle.

ARRIVALS AND DEPARTURES

TO ARRIVE

MONDAY, JUNE 16.

From Seattle and Vancouver—Stmr. Governor.

From Los Angeles—Stmr. Spokane.

From San Diego and Los Angeles—Stmr. Admiral Farragut.

From Honolulu—Stmr. Lurline.

From Port Allen—Stmr. Hyades.

From Balboa—Stmr. Newport.

From Portland and Astoria—Stmr. Rose City.

TUESDAY, JUNE 17.

From Corinto—Stmr. Westerner.

From Santa Barbara and way ports—Stmr. Homer.

WEDNESDAY, JUNE 18.

From Hongkong—Stmr. Columbia.

From Seattle and Tacoma—Stmr. Queen.

From Portland and Astoria—Stmr. Celilo.

From San Diego and Los Angeles—Stmr. Admiral Schley.

From Coos bay—Stmr. G. C. Lindauer.

THURSDAY, JUNE 19.

From Shanghai—Stmr. Uneas.

From Los Angeles—Stmr. Spokane.

From Los Angeles—Stmr. Wapama.

FRIDAY, JUNE 20.

From Hongkong—Stmr. Shinyo Maru.

From Kobe—Stmr. Kofuku Maru.

From Kobe—Stmr. Heijin Maru.

From Port Arthur—Stmr. Sylvan Arrow.

From Honolulu—Stmr. Ballett.

From Seattle and Tacoma—Stmr. Admiral Schley.

From Los Angeles—Stmr. Humboldt.

From Los Angeles—Stmr. Governor.

SATURDAY, JUNE 21.

From Calcutta—Stmr. Yetorofu Maru.

From Balboa—Stmr. City of Para.

From Grays Harbor—Stmr. Hartwood.

From Grays Harbor—Stmr. Willamette.

From Lollo, P. I.—Stmr. Admiral Wainwright.

TO SAIL.

TUESDAY, JUNE 17.

For Mahukona and Hilo—Motorship Annie Johnson, Capt. T. Murray, at — p. m. from Main st. wharf.

For Seattle and Tacoma—Stmr. Admiral Farragut, Capt. T. Johnson, at 2 p. m. from Howard st. wharf.

For Los Angeles—Stmr. Humboldt, Capt. E. G. Baughman, at 10.30 a. m. from Folsom st. wharf.

For Los Angeles—Stmr. Governor, Capt. H. C. Thomas, at 12 m. from Howard st. wharf.

For Mazatlan—Stmr. George W. Elder, Capt. P. C. Frantz, at — p. m., from Second st. wharf.

For Soerabaja and Batavia—Motorship Oregon, Capt. O. Lee at — p. m. from Union st. wharf 1.

For Seattle and Tacoma—Stmr. Nome City, Capt. L. J. Schage, at 5 p. m., from Folsom st. wharf 2.

WEDNESDAY, JUNE 18.

For Hilo—Stmr. Enterprise, Capt. J. Youngren, at 4 p. m. from Main st. wharf.

For Eureka—Stmr. Washington, Capt. J. G. Ahlin, at 5 p. m. from Broadway wharf.

For Santa Cruz—Stmr. Homer, Capt. M. A. Soiset, at 4 p. m. from Harrison st. wharf.

For Seattle and Tacoma—Stmr. Fred Baxter, Capt. A. Hansen, at 5 p. m., from Broadway wharf.

For Astoria and Portland—Stmr. Rose City, Capt. T. I. Murray at 6 p. m. from Townsend st. wharf.

For Los Angeles—Stmr. G. C. Lindauer, Capt. H. Michaelson, at 10 a. m. from 16th st. wharf.

THURSDAY, JUNE 19.

For Hongkong—Stmr. Siberia Maru, Capt. A. Totaki, at 1 p. m. from Vallejo st. wharf.

PETS

AIREDALES, Boston terriers, fox terriers, Angora kittens. 4028 Grove, Pied. 7602.

A—ORANGE Persian at stud, $5; kittens for sale cheap. 1444 E. 31st st.; G car.

PEDIGREE Persian female (bred) and orange male cats for sale, cheap. Pied. 3658J.

LIVESTOCK

CHEAP—Good milk goat; must sell account of moving. Berk. 8227-J.

FAMILY Cow—846 53d ave.

FRESH Jersey cow for sale. 1417 Ashby ave., Berkeley.

WANT to buy a few calves. Phone Merritt 1547.

10 HEAD young working horses, harness, buggy; reasonable. 3808 San Pablo ave.

HORSES AND VEHICLES

TEAM of horses at a bargain. 2134 McKinley Ave. Berkeley 166.

TYPEWRITERS.

AMERICAN FACTORY REBUILT TYPEWRITERS

ALL MAKES. ALL PRICES Typewriters rented. Special rental rates to students. Non-visible, 3 mos., $6; visibles, 3 mos., $7.50 and up. First rental paid will apply on purchase price of any machine selected.

AMER. WRITING MACHINE CO., Inc., 506 Market st., S. F.; Douglas 649.

CALL UP OAKLAND 3219. Oakland Typewriter Exchange, No. 436 15th st. If you want a first-class rebuilt or rent machine; also A1 repairs.

NO. 6 Remington, $10; good practice machine. 291 26th st.

SEWING MACHINES.

NELSON buys, sells, rents and repairs all makes of sewing machines. 611 14th st., bet. Jefferson and Grove; phone Oakland 1714.

RENT A SINGER—New Singer store, 1710 San Pablo av., opp. American Theater; largest stock used machines in Oakland. Phone Lakeside 2713.

WEATHER

FORECAST.

Oakland and vicinity: Fair tonight and Tuesday, moderate westerly winds.

Northern California: Fair, warmer in the interior, moderate westerly winds.

Southern California: Fair, except cloudy tonight and in the morning near the coast, moderate westerly winds.

Sacramento valley: Fair and warmer, gentle southerly winds.

Santa Clara and San Joaquin valleys: Fair and warmer, gentle westerly winds.

Nevada: Fair, warmer Tuesday.

Washington: Fair, gentle westerly winds.

Oregon: Fair, warmer Tuesday, gentle westerly winds.

Idaho: Fair, cooler southeast portion tonight, warmer southwest portion Tuesday.

CONDITIONS.

A trough-shaped depression extends from the lower Colorado valley northward to eastern Montana. Barometric pressure is slowly increasing over the northern Rocky Mountain states and decreasing over the lower Mississippi valley. Local rains have fallen in lower Columbia valley, extreme western Montana, Minnesota, Illinois, the District of Columbia, Kansas, southeastern New Mexico and along the west Gulf coast. Temperatures are generally above normal east of the Rocky Mountains and below normal in the Pacific states. Frost formed this morning in northeastern Oregon.

Conditions are favorable for fair weather in this district tonight and Tuesday with higher temperature in the interior of northern California.

E. A. BEALS, District Forecaster.

TEMPERATURE.

	High	Low		High	Low
Baker	79	40	Red Bluff	..	58
Boise	80	52	Reno	68	40
Dutch Hbr	46	..	Roseberg	62	46
Edmonton	71	..	Roswell	80	60
Eureka	56	46	Sac'to	76	48
Flagstaff	80	34	San Diego	68	60
Fresno	82	54	San Fran.	60	50
Helena	84	60	San Jose	70	42
*Honolulu	82	..	San Luis O	72	48
Los Ang	74	58	Seattle	60	50
Marshfield	62	48	*Sitka	58	..
Merced	82	48	Spokane	74	46
Mt. Tam	58	40	Stockton	74	46
Needles	106	66	Tacoma	64	48
*Nome	..	36	*Tanana	64	32
N. Yakima	70	..	Tatoosh I.	56	46
Oakland	65	50	Tonopah	76	46
Phoenix	102	66	Triangle I	..	46
Pocatello	88	54	*Valdez	..	44
Pt. Reyes	55	46	Walla W.	72	52
Portland	64	52	Winnem'ca	76	46
Pr. Albert	84	..	Yuma	102	..
Pr. Rupert	58	42			

Note—Stations marked (*) are afternoon reports of preceding day. *Rainfall—Portland, .02; Roseberg, .10, Roswell, .70.

BIRTHS

O'HARA—June 13, 1919, to the wife of Geo. D. O'Hara, a daughter.

HUSMANN—June 12, 1919, to the wife of John A. Husmann, a daughter.

HANSEN—June 13, 1919, to the wife of Arthur G. Hansen, a daughter.

STEESE—June 11, 1919, to the wife of Wm. F. Steese, a daughter.

RUSSELL—May 30, 1919, to the wife of Edward Russell, a son.

SCOW—June 2, 1919, to the wife of John C. Scow, a son.

PERRY—June 12, 1919, to the wife of George S. Perry, a son.

SAUER—June 6, 1919, to the wife of August J. Sauer, a son.

TENKER—June 11, 1919, to the wife of Geo. B. Tenker, a daughter.

BLEYLE—June 4, 1919, to the wife of August Wm. Bleyle, a son.

KICHEN—June 2, 1919, to the wife of Wm. Kichen, a daughter.

EKSTROM—June 4, 1919, to the wife Gus Ekstrom, a son.

SUTHERLAND—June 1, 1919, to the wife of John A. Sutherland, a daughter.

STEBBINS—June 13, 1919, to the wife of James A. Stebbins, daughter.

VONUHLIT JR.—June 12, 1919, to the wife of George Henry Vonuhlit Jr., a son.

MARRIAGE LICENSES

The following marriage licenses were issued at the office of the county clerk today:

	Age.
Wm. G. Mulholland, New Orleans	35
Margery M. Howkins, Oakland	25
Ebbie J. Conrad, Oakland	45
Martha Gardner, Oakland	27
Gulian B. Sanders, Oakland	23
Johanna E. Halse, Oakland	22
James H. Edwards, Oakland	22
Lola B. Williams, Oakland	46
John W. Haas, Oakland	56
Carrie E. Burns, Oakland	44
Manuel J. Perry Jr., Vallejo	24
Minnie F. Cardoza, Vallejo	18
Donald Gray, Santa Rosa	31
Esther E. Crutcher, Oakland	29
Ernest G. Bauman, Oakland	24
Anna Dethlefs, Oakland	13
Fred A. Dolan, Oakland	22
Ethel L. Ross, Oakland	22
John C. Raber, Berkeley	26
Clara A. Martell, Berkeley	21
Frank J. Stanley, Oakland	22
Montie J. Holt, Trenton, Tenn.	22
Frank F. Ferriera, Centerville	56
Louise A. Alameda, Centerville	24
Joseph Estrella, Oakland	18
Minnie Alencaster, Oakland	18
Joseph W. Repose, Oakland	22
Mildred M. Holmes, Alameda	17
Henry Houx, Oakland	21
Goldier F. Graham, Oakland	21

S. F. MARRIAGE LICENSES.

Paul F. Barnett, Piedmont	27
Mary A. McGrath, San Francisco	22

AUCTION SALES

J. A. MUNRO & CO.

AUCTIONEERS

1007 Clay st., cor. 10th st.; phone Oakland 4671; will pay highest price paid for merchandise, furniture, etc., or will sell on commission. Sales every Friday.

Bankrupt Grocery and Merchandise Auction Sale

AT AUCTION ROOMS, 1007 Clay St., cor. 10th St. Oakland.

Sale Tuesday, June 17, at 10:30 a. m.

Comprising in part: 300 cases of pigeon tamales and soups, choice lot of canned goods, coffees, teas, sugar, soaps, pickles, flour, etc., etc. Fixtures comprise silent salesmen cases, double electric coffee mill, scales, cash register, etc., etc. Also a lot of butcher fixtures.

N. B.—We have received instructions to sell a complete stock of poultry stock foods, medicines and supplies, which will be sold at above sale.

J. A. MUNRO & CO., Auctioneers.

DEATHS

BAXLEY—In this city, June 16, 1919, George W. Baxley, beloved son of Fannie E. and the late J. W. Baxley and brother of J. William Baxley of Winters, Fannie Baxley of Oakland, Mrs. Paul Rossier of Stockton, Mrs. F. C. Vocke, Charles K. Baxley of Oakland and Alfred D. Baxley of Camp Lewis, a native of West Virginia, aged 51 years. A member of Grass Valley Lodge, No. 538, B. P. O. E., Eden Lodge, No. 113, F. & A. M., San Leandro; Oakland Guard, Company A, Fifth Infantry, U. S. A. Notice of funeral later. Mr. Baxley is at "The Homelike Place" of the Truman Undertaking Company, Telegraph avenue at 28th street, Oakland.

BETTENCOURT—In this city, June 15, 1919, John J. Bettencourt, dearly beloved husband of the late Anna A. Bettencourt, devoted father of Mary Bettencourt and the late Joe J., Antone J. and Manuel J. Bettencourt, a native of St. Jorge, Azores, aged 62 years. Friends and acquaintances are respectfully invited to attend the funeral Wednesday, June 18, 1919, at 9:30 a. m., from his late residence, 5817 Shattuck avenue, thence to St. Joseph's church at 10 a. m., where a requiem high mass will be celebrated for the repose of his soul. Interment, St. Mary's cemetery.

BRENT—In this city, at Altenheim, June 11, 1919, Frederick Brent, dearly beloved husband of the late Elis Brent, loving father of Mrs. Caroline Renshaw, Joseph, Louis, Willie and John Brent, all of British Columbia, Canada, a native of Germany, aged 91 years, 6 months and 13 days.

JENNINGS—In this city, June 15, 1919, Mrs. Rachel Jennings, beloved aunt of William A. Thomas of Oakland, a native of Washington, D. C. (Woodland papers please copy.) Friends and acquaintances are respectfully invited to attend the funeral Tuesday, June 17, 1919, at 2 p. m., from the parlors of Hudson & Butler, 953 8th street. Interment, Woodland, Wednesday morning, June 18, 1919.

HERRIMAN—On Sunday, June 15, Emma C., wife of Capt. James R. Herriman, a native of Winterport, Me. Notice of funeral hereafter.

MacDOUGALL—In Berkeley, June 15, 1919, Minnie MacDougall, beloved wife of John A. MacDougall and mother of Elwood and Jeanette MacDougall and sister of Mrs. W. H. Middlehoff and William Hilgermann, a native of Forest, Sierra County, California, aged 54 years, 2 months and 15 days.

MILLER—In this city, June 15, 1919, Vienna Pomeroy, widow of the late C. W. D. Miller, mother of Prof. Payton C. Miller of Cleveland, O.; Mrs. Harriet M. Smith, Alanson P. Miller and Harlan Miller of Oakland, Cal., and Lieut. Dewey H. Miller of Waco, Texas, a native of Ohio, aged 75 years, 11 months and 12 days. Funeral service Tuesday, June 17, 1919, at 2 p. m., at her late residence, 2125 7th ave., Oakland, Cal., to which friends are invited.

MUNSON—In this city, June 15, 1919, Catherine Munson, beloved mother of C. B. Munson, a native of Ohio, aged 67 years. Friends are respectfully invited to attend the funeral services Wednesday, June 18, at 2 o'clock, at the chapel of the Albert Brown Co., 584 13th street, Oakland, under the auspices of Lyon Relief Corps, No. 6, W. R. C.

NEVES—In this city, June 15, 1919, Lucele, beloved daughter of T. T. and Amelia Neves, a native of California, aged 20 years.

SALGARD—In this city, June 14, 1919, Francis Salgard, dearly beloved wife of Alexander Salgard, loving mother of Mrs. Emily Williams, Mrs. Mamie Irvine, Mrs. Lulu Linnstedt and Ulman Salgard, a native of France, aged 80 years. Friends are invited to attend the funeral Tuesday, June 17, at 2 p. m., at the parlors of the Oakland Undertaking Co., 3479 Piedmont avenue.

WAGNER—In this city, June 17, 1919, John A., beloved husband of the late Julia M. Wagner, father of Mary A. Wagner, Mrs. Flora Wagner Kling and Mrs. Bertha Wagner Gesner, a native of Michigan, aged 67 years. (Grand Rapids, Mich., papers please copy.) Friends are respectfully invited to attend the funeral tomorrow (Tuesday), June 17, at 2 o'clock p. m., at his late residence, 284 Foster avenue. Interment private.

WELBURN—In Alameda, June 15, 1919, Mattie E. Welburn, beloved wife of the late G. M. Welburn and loving mother of Clyde Nelson, Nev. and Mrs. Irene Luenberger, a native of Texas.

SAN FRANCISCO DEATHS.

Barker, Emma L.—56	Hopkins, Elizabeth
Beech, Wm. [illegible]	Iller, Dan—35
Blohm, Margaret—26	Lola, Olessio T.
Bohm, Fredk. W.—[illegible]	Jefts, Fred D.—48
Brotherton, Mary—98	Kelley, Peter R.
Clarke, Mary A.	Maack, Marie—72
Copeland, Catherine	McKee, Eva E.
Dalton, Peter E.—50	Muse, Edward P.—53
Dewnerzl, John—26	Pedersen, Annie Marie
Farrall, Ellen	Peters, Nathalie—62
Frierl, Wm.—61	Roest, Frank—53
[illegible]—70	Smith, Edward M.
[illegible], Isabelle C.	Stevenson, A.—70
[illegible]	Sullivan, W. A.—32
[illegible], Rose—61	Weste, Nellie N.—32
Hogan, Annie Marie	Wagelius, Michael—57

FUNERAL COMPLETE, $75. Cloth-covered, silver-mounted casket, embalming, shroud, auto hearse, 1 auto; personal service of Mr. and Mrs. Gorman. J. Gorman & Sons, 2222 Dana st. Phone Berkeley 481.

Oakland Tribune

Combined Telegraphic News Service of all papers. Full Associated Press, United Press, International News and Pacific News Service.

COOK'S NERVE FAILS WHEN TOLD HE'S RICH

SAN FRANCISCO, June 16.—While pans rattled and hot water steamed and steaks broiled about M. Max Peters in the Hotel St. Francis kitchen a fortune of $3,000,000 or more waited for him over in Switzerland. Finally, after wanderings more devious and interesting than ever were written into a novel, the man and the fortune have come together.

Weakened by the hardships he had borne on many a battlefield of the great war, Peters found the news of his sudden wealth temporarily too grave a burden, and his nervous collapse followed. Only today was he released from the Emergency Hospital, where he was hurriedly taken at the request of friends yesterday morning.

Peters left home when he was 15 years old; he is now but 22. His home was at the Villa Isabella, near Zurich, Switzerland, a magnificent estate many acres in extent, which his family had owned for many generations. His father was a milk chocolate manufacturer who had increased many fold the rich patrimony which descended to him. But between the lad's family and him started a quarrel which ended in his leaving home and, as he supposed, being practically disowned.

That was three years before the great war broke out. During that period he wandered over almost every country in continental Europe, making his way as best he could, in all respects a common vagabond. August, 1914, found him back in France and he immediately enlisted for service with the French forces.

Through the defense of Northern France down to the Marne and the gallant struggle that halted the Teuton invasion there Peters was in the vanguard. Until near the close of the war, however, he escaped with hardly more than scratches, but in the last year of the conflict he received a bullet wound in the leg that laid him in the hospital for months.

Peters had become imbued by this time, however, with the fever for battle, and, his convalescence over, he reported for duty again to the French government and was sent with the expeditionary forces to Russia; whence recently, penniless and without prospects, he returned to San Francisco.

The pride of his aristocratic origin and upbringing stood now between Peters and an appeal to his family, or he might sooner have learned how vast were the properties that had descended to him. Too proud, in fact, to appeal for financial assistance to the people with whom he had quarreled, he went to work in a menial position in the Hotel St. Francis kitchen.

Meanwhile agents of his father's estate had been scouring all Europe and Russia for him and had traced him finally to America, only to lose him entirely in San Francisco. Continued search, however, at last brought them to him and, with them, his $3,000,000 fortune.

Courage, Nature Do Good Job of Surgery at Sea

Life on the ocean wave without a ship's surgeon almost proved disastrous to Ensign Frederick S. Rawcliffe, whose home is at the Temple Apartments, 1458 Madison street. Rawcliffe returned to port aboard the United States freighter Eldorado last Friday, his right arm bandaged as the result of a cut that severed the arteries and caused grave fears that he would bleed to death.

The ship was two days out from a Japanese port when a wave caused it to lurch, throwing Rawcliffe through a window, the glass of which caused the damage. When the accident was discovered Captain K. Ahlin wanted to put back, but Rawcliffe asked what was the use. If he was going to bleed to death he would do so within two days at most. So they secured cord and arranged a tourniquet, and the ship sailed home, where a physician declared that nature and courage had done a good job at surgery.

32 YEARS' SERVICE

Mrs. A. Waldman, 460 Glenn Ave., Fresno, Cal., writes: "When I was young I had a fever and it left me with a cough every winter. Thirty-two years ago I read about Foley's Honey and Tar and bought some and it helped me. I use it yet and it helps me every time. I am a widow 66 years old." There is nothing better for bronchial, grip and similar lingering coughs and colds that hang on. Just fine for children—for croup and whooping cough. Contains no opiates. Osgood Bros.—Advertisement.

Lakeview school gardeners (left to right), MISS VIRGINIA CORDS and MISS MURIEL STINEWAY hard at work proving themselves capable farmerettes.

Judges in Trophy Contest Complete Inspection and Will Announce Winner.

Oakland's young army of school gardeners is doing excellent work, according to the judges, who have completed a tour of inspection at Lakeview, Piedmont, Emerson, Lafayette, Jefferson, Lockwood and Garfield schools. The children at each school are working hard to win the perpetual trophy which has been offered by the Jackson Furniture Company for the best school garden.

Rivalry among the schools is reported to be keen and their accomplishments in several instances proved a revelation to the judges, who are expected soon to make a report as to their decision. The judges were Frank A. Leach Jr., Fred Seulberger and John Conners.

Under the rules governing the cup, it must be won three times in succession to be retained as personal property of the successful school; otherwise it will go from school to school, according to which shows the best work each season.

During the war the children of this community developed a strong liking for gardening and there have been no signs of abatement of interest since. The children have found the work healthful, interesting and profitable. It is the intention of teachers and parents to inculcate in the minds of the children of this community a tendency to thrift and enterprise, and it is believed that the lesson cannot be taught more profitably than through the gardening plan, which is being placed on a scientific and practical basis.

DRUIDS OPEN 55TH ANNUAL CONVENTION

Four hundred delegates from all parts of the State met for the opening meeting of the fifty-fifth annual session of the Grand Grove (men) and Grand Circle (women) of the United Ancient Order of Druids of California at the Oakland Auditorium this morning. The convention will continue through Thursday evening.

The Grand Grove is meeting in the main arena. Lee Wells, noble grand arch, of Pleasanton, presided at the meeting. His report of proceedings of the lodge, together with reports of other grand officers, were presented. During the year the Druids have had a membership gain of 824, bringing the total State membership to 14,019.

Four new local lodges were organized during the past year. They are located at Hollister, Los Angeles, Turlock and San Francisco.

WOMEN MEET IN BALLROOM

The first session of the Grand Circle, the women's order, was held in the ballroom of the Auditorium, with Mrs. Lottie Moody, grand arch druidess, presiding.

Business sessions of both orders are being held this afternoon and the first day's session of the convention will close tonight with an informal reception and dance to all delegates given by Roma Grove of Oakland in the ballroom at the Auditorium.

Tomorrow evening the competitive degree for the Cadenasso Cups of the Grand Grove will be observed, while a program of degree work by the past archdruidess' team will be given by the women's order. Business sessions are scheduled for afternoon and evening.

Election of grand officers of both orders for the coming year is to be held at the business session of the lodge Wednesday morning. The officers-elect will be installed at the closing sessions on Thursday morning.

PICNIC AT BEACH

An outdoor picnic and lunch at Neptune Beach has been arranged for the afternoon of Wednesday. This will be the second social event of the convention, which closes with a grand ball in the main arena of the Auditorium and an exhibition drill by the Roma Circle degree team and drum corps, under command of Captain Mary T. Becker, Thursday evening.

Arrangements for the fifty-fifth convention in Oakland were made by a convention committee comprised of Virgil Caporgno, chairman; Carrie V. Fischer, vice-chairman; Harry C. Closson, Jesse Parodi and G. de Benedetti.

Officers of the Grand Grove are: Lee Wells, Pleasanton, noble grand arch; C. P. Vicini, Jackson, deputy grand arch, Jackson; C. A. Gugielmoni, San Francisco, grand secretary; E. N. Cadenasso, San Francisco, grand treasurer; R. B. Ogilvie, San Francisco, grand marhal; B. Brainard, Los Angeles, grand herald; A. J. Giacomini, grand guardian and Percy S. King, P. N. G. A. Jr., Napa.

The following program is announced for the reception tonight: Musical selections by orchestra and audience; address of welcome by Mayor John L. Davie; response to mayor by Lee Wells, noble grand arch; "Drinking Song from Ernani," by Rotary Club quartet—Hugh Williams, Robert Battison, Lowell Redfield and Frank Figone; response to mayor by Grand Archdruidess Mrs. Lottie Moody; dance, ballet impromptu, by Miss Bernice Jahniger; solo, by Mme. Madge De Witt; address, by Deputy Arch C. P. Vicini; songs, by Walter N. Fischer Jr., accompanied by Miss Edna Fischer; solo, by Mrs. A. Taylor; solo, by Frank Figone; song, by Rotary Club quartet.

E. O. HEINRICH TO TAKE UP WORK AT UNIVERSITY

City Manager E. O. Heinrich, formerly Alameda chief of police, has resigned as head of municipal affairs at Boulder, Colo., prior to going to California to take the chair of professor of criminology at the University of California and take up the practice of the late Theodore Kytka, handwriting expert.

Heinrich was chief of police of Alameda for a few months prior to his going to Colorado. He came to Alameda from Tacoma, where he was a university instructor in criminology and also served as a handwriting expert. He was a lecturer at the University of California at the summer school prior to taking his position in Alameda.

Fremont Alumni to Resume Receptions

The first reception and business meeting since the war of the John C. Fremont High School Alumni Association will be held Wednesday evening at the high school at Forty-sixth avenue and Foothill Boulevard. Over 250 of the school's seven hundred alumni have already signified their intention of attending.

Fred Melvin, an attorney of Oakland, is president of the association. Officers will be elected at the preliminary business meeting. Members of the graduating class will then be received into the association at a reception and dance directed by the following chairmen: Evelyn Prosser, reception; Grace Meltzer, general arrangements; Homer Crotty, decoration.

REFUSES TO GIVE NAME

SAN FRANCISCO, June 16.—Although told by physicians at the Central Emergency Hospital that his condition might prove fatal as the result of his attempt at suicide, an unidentified youth, believed by hospital authorities to be not more than 15 years old, maintained silence as to his identity or reason for his act.

19 PERISH AS RIVER LAUNCH TURNS OVER

TUSCALOOSA, Ala., June 16.—Nineteen persons, most of them children, are known to have been drowned, while rescue parties, aided by powerful searchlights, last night were dragging the Warrior river near Tuscaloosa for the bodies of twelve others missing from a pleasure party of 53 who were cast into the water when a gasoline launch was overturned in midstream near here.

The boat, the Mary Francis, was owned by Sam Alston, a Tuscaloosa capitalist, who had been giving weekly boat rides to children of the city. Alston was saved after he had exhausted himself endeavoring to save his guests.

Overcrowding is given as the cause of the accident, though the launch was supposed to have a passenger capacity of sixty.

No-Accident Week Program Arranged

Complete details for staging "No Accident Week," June 22 to 28 inclusive, have been decided upon by the safety representative of railroads in the Central-Western region, according to announcement from the Railroad Administration today.

H. A. Adams, regional supervisor of safety, has conferred with about seventy safety officials of the various lines. It develops that the roads in this jurisdiction have, in the aggregate, approximately 305,000 employees and that each employe is to be asked to do his utmost during a period of seven days to keep from being injured himself, or being the cause of injuring a fellow employee.

Bulletins, rallies, moving picture exhibits of an educational nature, personal appeals and many other forms of getting into close touch with all employees will be utilized.

INCENDIARISM IS FIRE THEORY

That the fire in the Lester Company warehouse at Park and Hallock streets yesterday may have been incendiary was decided today by Detective William Kyle, who is investigating the case. No apparent cause was located for the blaze, which did $300 damage. There was no one in the plant at the time.

for Homes

Paint

Paint is not just paint.

Millions of dollars have been spent in perfecting the proper kind of paint for every use. Chemists, artists, practical painters, specialists of all kinds have worked for years in experimenting, analyzing, testing and preparing special kinds of paint for special purposes.

Some manufacturers have succeeded best in some lines, some in other lines.

In selecting our stock of paints we have chosen from each manufacturer. We have the best paint preparations from the leading paint-makers of the United States. When we recommend a paint our guarantee is added to that of the manufacturer.

Sherwin-Williams Paints
Calman Enamels
Flood & Conklin's Varnishes
M. Friedman & Co. Specially prepared paints

M. Friedman & Co.
Paints-Varnishes-Enamels-Wall Papers

Oakland
1531 Broadway
Phone Oakland 4400

Berkeley
2067 University
Phone Berkeley 4400

KRYPTOKS

Are for people who require distance and reading in one pair. We grind them without cement, seams or bumps. See us about your eyes.

CHAS. H. WOOD
OPTOMETRIST
CORRECT — SERVICE
414 FOURTEENTH STREET, OAKLAND
THE WATCHING EYE

Chamberlain's Colic and Diarrhoea Remedy.

Every family should keep this medicine at hand during the hot weather of the summer months. It is almost sure to be needed before the summer is over and when that times comes is worth many times its cost. It has no superior for the purposes for which it is intended. Buy it now. For sale by Osgood Bros. Drug Stores.—Advertisement.

COSMOPOLITAN MUTUAL BUILDING & LOAN ASSOCIATION

That Word MUTUAL

WITH THIS institution "mutual" means a combination of many for the protection of all.

It means—with this institution—that the most modest investor (yes, even as low as a dollar a month) has his investment protected by first-class first mortgages on real estate.

And that investment is *not only protected individually,* but *collectively also!*

We believe we have the most attractive form of investment possible for those who can put by but a dollar or two or a thousand.

1130 Broadway

"In Oakland it's the ROYAL for SHOES"

This is the store for your OUTING SHOES

KEDS

Their very name suggests summer vacations. We have them for men, women, children.

KEDS PUMPS—genuine white duck; white rubber soles; with or without instep strap. Natureshape or neat English lasts.
Sizes 8½ to 11 for girls.....$1.45
Sizes 11½ to 2 for misses.....$1.85
Sizes 2½ to 7 for women.....$2.35

TENNIS OXFORDS—white or black:
For children—sizes 8½ to 10½.....95¢
For misses—sizes 11 to 2.....$1.00
For women and boys, 2½ to 7....$1.15
For men, per pair.....$1.35

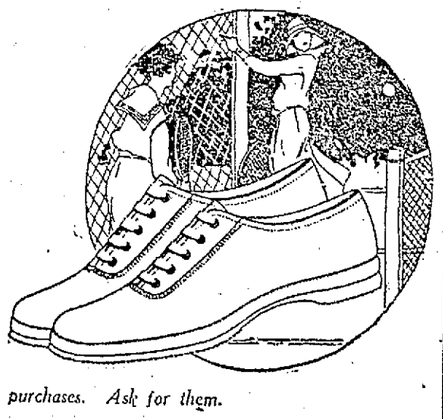

S&H Green Stamps with all purchases. Ask for them.

Exclusive Agency BUSTER BROWN SHOES for boys, girls and children

ROYAL SHOE CO
Washington and Thirteenth

Exclusive Agency DR. A. REED CUSHION SHOES

Stores in Oakland, San Francisco, Seattle

Six Dandy Dance Records

"Arabian Nights" and "Sand Dunes"
Both One Steps by Good Orchestras—85c

"Come On, Papa"—Medley One Step
"Tears"—Medley Fox Trot
Both by Joseph C. Smith's Orchestra—85c

"Sometime" and "Chong"
Medley Fox Trots by Smith's Orchestra—$1.35

"Mickey" and "Kisses"—Fox Trot
By Joseph C. Smith Trio—85c

"I'll Say She Does"—Fox Trot
"You're Some Pretty Doll"—Fox Trot
By the All Star Trio—85c

"Mammy's Lullaby"—Waltz
"Sweet Hawaiian Moonlight"—Waltz
By Joseph C. Smith's Orchestra—85c

We Have Scores of Others

Sherman, Clay & Co

Fourteenth and Clay Sts., Oakland.
Kearny and Sutter Sts., San Francisco.
Sacramento, Stockton, Fresno, San Jose

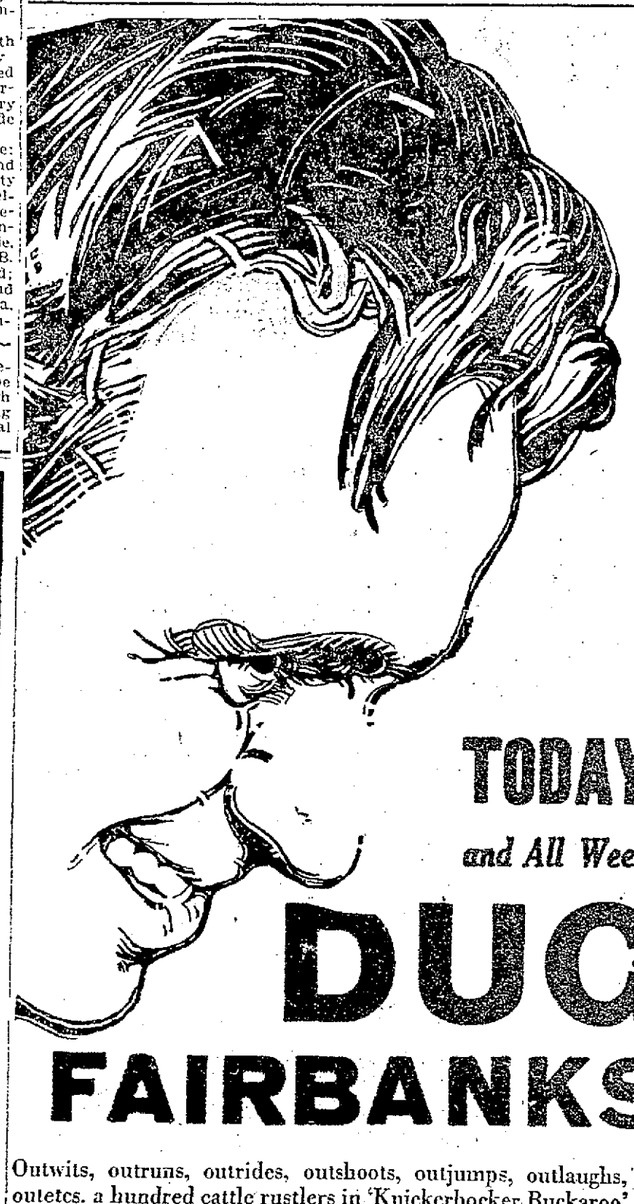

TODAY and All Week

DOUG FAIRBANKS

Outwits, outruns, outrides, outshoots, outjumps, outlaughs, outetcs. a hundred cattle rustlers in 'Knickerbocker Buckaroo'

Also Sennett Comedy, Burton Holmes, Weekly, Claremont Golf Finals, Rotary Picnic, Etc.

KINEMA Broadway at 13th

TODAY and Tomorrow

DOROTHY DALTON

Hands the Minister a Wallop as "Faro Fan" in the "Lady of Red Butte"

FRANKLIN

Wed. — Bryant Washburn in "Putting It Over."